

Edna Luginbuel

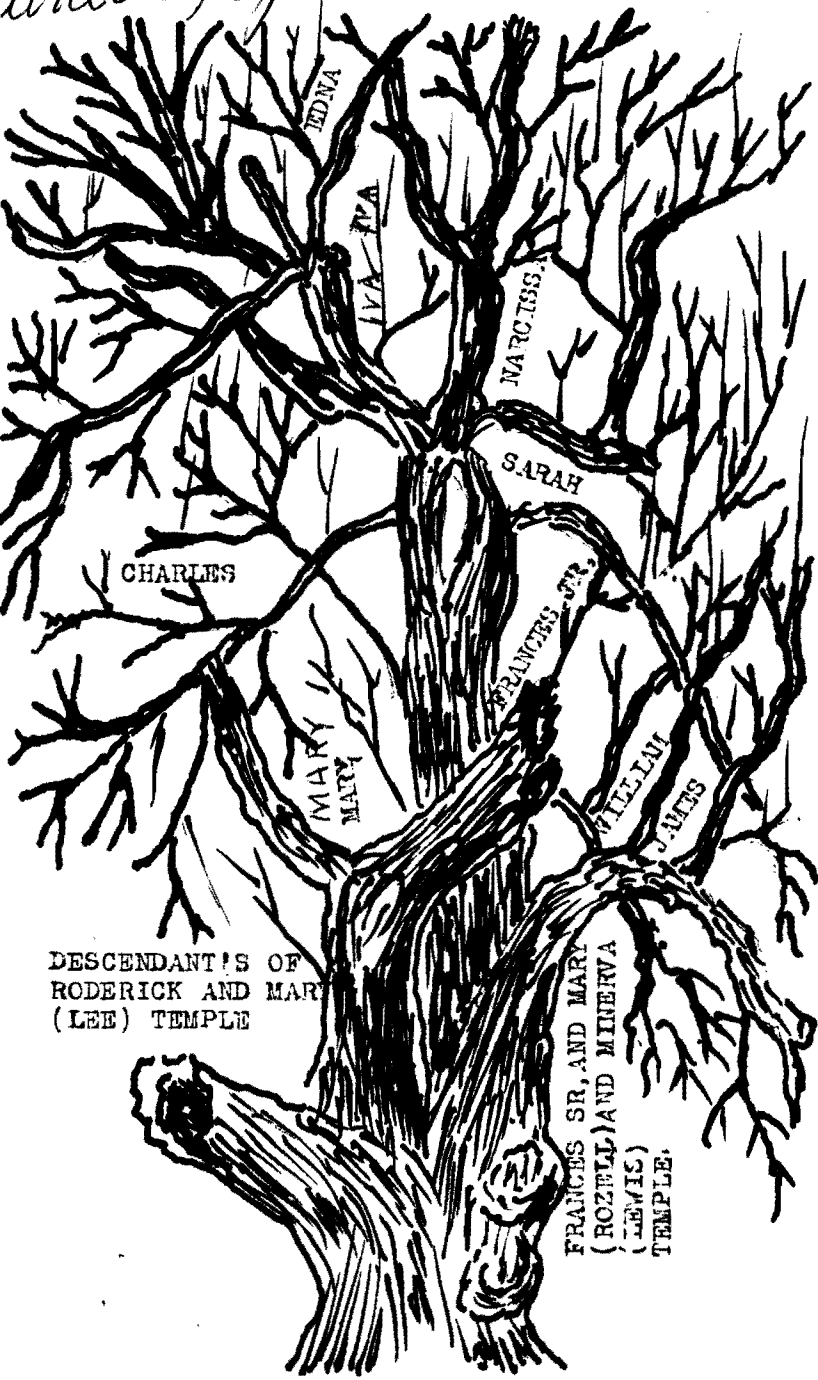

DESCENDANTS OF
RODERICK AND MARY
(LEE) TEMPLE

FRANCIS SR, AND MARY
(ROZELL) AND MINERVA
(LEWIS)
TEMPLE.

PRINTED JULY 1973

SOME
TEMPLE PEDIGREES

A GENEALOGY
OF THE
KNOWN DESCENDANTS

OF

RODERICK TEMPLE

WHO SETTLED NEAR NASHVILLE TENNESSEE

BRIEF GENEALOGIES OF FAMILIES

CONNECTED BY MARRIAGE

WITH THE FOREGOING VIZ:

MADDEN--WAGNER-ROZELL

PRYORS AND

OTHERS

BY

ELMER EDWIN TEMPLE

Elmer E Temple

3.70

April 18, 1973

An introduction of the writer
of this book
Elmer Edwin Temple

First I want to thank each and every one that has helped me obtain the information contained in this book. I really appreciate your cooperation.

I was born June 22nd, 1892 in a small log cabin located three and one half miles northwest of Rudy, Arkansas in Crawford County. I have learned it was considered a old cabin at the time of my birth. It was destroyed by fire a few years ago about 1968. I grew up in Crawford County. The only schooling I got was in a one room school known as the Mountain View School located on the corner of my grandfather's (Frances Marion Temple) homestead. The information I have puts me at about nine years of age when I started to school and never completing grade school. We had six months of school a year, three in the summer and the other three in the winter and I did not have the privilege to attend regular. It is not necessary to mention this for everyone that reads this book will know that I had very little education. I expect some criticism, but I hope each one that reads the book will be able to put it together and learn something.

When I started this genealogy about 1965 I planned to obtain all the information I could to have something to work from and then make a tour of the United States and contact all the relatives I could and make a search of records concerning our

Introduction
page two

ancesters. I planned on being six months or a year doing this but on account of my health I had to give up this idea and do what I could by mail. I have tried to bring my grandfathers's (Temple and Madden) decendants up to date. I may lack a few of the younger ones.

I obtained a copy of the family history of Abraham Temple, the first Temple to come to the United States of America, (mentioned in the back of this book) in hopes I could connect my great grandfather (Roderick Temple) with some of these decendants, but there has been a limb broken off the tree sometime and destroyed.

I plan to continue my search on our ancestors and if I learn anything you will hear from me. But remember I am living on borrowed time.

The wife and I have just celebrated our 60th anniversary on February 8th, 1973. We have had eight children, twenty two grandchildren, thirty nine great grandchildren and all are living. By the time you read this there will be another great grandchild and another grandson married. I might also add that all our in-laws, our grandchildren's husbands and wives are still living.

Elmer Edwin Temple

Elmer E. Temple

I HAVE A FRIEND

Some where in the world I have a friend,
In this great world that has no end;
Yet days go by and weeks rush on,
And before I know it a year has gone:
And I never see my old friend's face!
For life is a swift and terrible race.

He knows that I love him just as well
As in the days when I rang his bell--
And he rang mine--We were younger then!
But now we are busy tired men!
Tired with playing a foolish game;
Tired with trying to make a name.

Tomorrow, I say, I will call on my friend,
And renew old ties of friendship again.
But tomorrow comes and tomorrow goes,
And the distance between us grows and grows.
Some where in the world--no distance away!
Here's a telegram, Sir!

"Your Friend Died Today."

And that's what we get, and deserve in the
end;
Somewhere in the world, a vanished friend.
For time flies by and carries us on,
We are here today, but tomorrow we're gone.
While the ties of friendship still survive,
Call on your friends--Keep friendship alive.

Many friends have traveled life's stormy
way,
But few are left to greet us today.
Many ships sail o'er life's stormy sea,
But Friend-ship is the best of all to me;
And now, dear friends, wherever you be,
This is my greeting in friendship to thee.

*** Selected

Roderick Temple

The first record we found of Roderick Temple was from a Family Bible, recording his birth Oct, 13, 1787. nothing known about his parents or his birth place some think he was born in Georgie. some Kentucky, and others in Virginia. have not been able to find any record in either of the states. The second record found was where he joined the Tennessee Militia under the command of Colonel Cheathaw. He was honorably discharged Apr, 10, 1813. at Fayetteville, Lincoln Co. Tenn. He was six feet and upwards, fair complexion, blue eyes, and dark hair. The third record was where he obtained his marriage license Sept, 27, 1817 in Williams Co. Frankfort, Tenn. married Oct. 2, 1817 to Mary Lee, by a Clergman named Adkinson. Mary born in Virginia 1799. and came to Tennessee with her parents when a small girl. Her father was a second cousin to General Robert E. Lee. Mary lost contact of her parents. Have not learned if they died in Tenn. or went back to Virginia. The Lee family was formerly wealthy, and there are lots of books on the Lee family in state libraries. Anyone with plenty of money and time could trace this record. Roderick Temple was a farmer and moved from Williams Co to Davidson Co. Tenn. about 1843 and lived there until his death in 1849. He and family had planed to move to Ark. before he got sick. After his death Mary and the younger part of the family moved to Crawford Co. Ark. and settled in the flat-trock community, later moved near Rudy Ark. where she lived the rest of her life. She died July 30, 1884 at the age of 85 years. She may have lived with one of her grand-son's (William A. Temple) she helped to

raise, at the the time of her death, She came to Ark. about 1850, All her twelve children was born in Williams Co. Tenn.

Narcissa Temple, born Aug.20,1818. married a Mr. Horn, in her later days she came to Ark. and lived with her brother (Frances Marion) until her death.

Mariah Temple, born Sept. 21,1820. nothing (known about her.

Fredrick L.Temple, born Sept.23.1822. last (heard of in Tennessee.

Alexander B.Temple, born March 30.1825,twin, (last heard of in Tennessee.

Silas B.Temple, Twin brother to Alexander (last heard of in tennessee.

Jamse Mitchel Temple, born Oct.28.1827. (last heard of in tennessee.

Frances Marion Temple, born June 2.1830. Came to Ark. with his mother and family.

Roderick H.Temple, Jr. born March 10.1833, Mary B.Temple, born Feb.15.1835. married a

(Mr. Segraves.

William H.Temple, born Aug.25.1838, Page 81

Eliza Ann Temple, born Nov.13. about 1840

one child died in infancy. nothing known about Roderick Jr.. Mary B. and Eliza Ann.

Francis Marion Temple born June 2. 1830, Williams Co. Tenn. son of Roderick and Mary (Lee) Temple. Francis was raised on the farm in Tenn. and very little schooling.

Francis had a natural gift mechanics, but engaged in farming principally, after his

Mother's Father

Francis

father's death he helped to care for the family. He came with his mother and family to Crawford Co. Ark. about 1850 and settled in the flatrock community east of Van Buren. about three years later they moved to Oliver Springs community near Rudy. Sept. 28. 1854 Frances married Mary Rozell, Mary born about 1835 daughter of Milton Burns and Sarah (Cottrel) Rozell. Milton born in 1802 in North Carolina, Sarah born 1812, Hazel Green, Alabama. Two sons born to Frances and Mary. James Milton and William Alexander. Mary died about June 5. 1859, buried in the Winfry Cemetery north of Rudy. Ark.

Frances enlisted in the Union Army 1862 joining Company D. the first Ark. Volunteer Cavalry. He was present in the battles of Fayetteville, Elkhorn, and Prairie Grove. where he was wounded He was honorably discharged at Fayetteville, Ark. 1865. March 29. 1863 he married Minerva Lewis born Mar. 1. 1841 in Texas Co. Missouri. daughter of Henry and Jane A. (Hobough) Lewis. Frances and Minerva married at Fayetteville. Ark. by Rev. Reuben North. Chaplin of the first Ark. Cavalry.

Henry Lewis and Jane Hobough were married in Missouri and came to Ark. when there daughter Minerva was about 12 years old. they lived there for the remainder of there lives. Henry born in Missouri died about 1860. Jane A. born in Holland, died Aug. 19. 1895. They had a son Henry Jr. never married, another daughter Sindy married Hade Carney, Two sons born to them, Grover and Thurman. Grover married Ola Carney, daughter of Mr. Mrs. Jess Johnson. Thurman married Tony Kenner daughter of Mr. and Mrs. Roy Sr. Kenner

Francis

Francis homesteaded 160 acres about four miles northwest of Rudy. Ark. and there he and Minerva spent the rest of their lives. Francis was a republican, a member of G.A.R. He donated one acre of land to build a schoolhouse known as the Mountain View School. Francis died March 1. 1905 on Minerva's birthday, Minerva died Dec. 14. 1928. both were members of the Methodist Church and buried in the Marrison Cemetery north of Rudy. Ark. seven children born to this union: Mary Tennessee. Francis Marion Jr. Charles Herbert. Sarah Eliza. Narcissa Irene. Iva Thomas. and Edna.

James Milton Temple born Oct. 14. 1855. near Rudy. Ark. Crawford Co. son of Frances Marion Sr. and Mary (Rozell) Temple. married Mary Elizabeth Madden Oct. 27. 1881. daughter of James and Margaret Madden. Mary E. born Dec. 9. 1861 in Tenn. James Milton raised on the farm and farmed all his life in Crawford Co. Ark. except about eight years he farmed near Sallisaw. Okla., They bought a farm three and one half miles northwest of Rudy. Ark. where they lived until retiring, then moved to Van Buren. Ark., living there until death. James M. died Oct. 30. 1933, Mary E. died May 4. 1935. buried in Morrison Cemetery north of Rudy. Ark. they were members of the Methodist Church, and the parents of five children: Bertie Elnora; Bessie Roseta; Freddie born Feb. 26. died the next day Feb. 27. 1890. Elmer Edwin; Frankie born March 23. 1896 and died Dec. 4. 1898 at Sequayah Co. Okla.

Bertie Elnora Temple, born September 24. 1882. in Crawford Co. Ark. near Rudy daughter of James M. and Mary E Temple. married

our
 Mrs. James Temple - Mother
 James (Gang) Elnora's Father

Marion Addison Stephens February 14, 1900, in Crawford County, Arkansas. M. Addison born 1877 Scott County, Arkansas son of Henry Hudson and Armandy Stephens. Marion Addison a farmer after marriage lived in Sequayah County, near Sallisaw, Oklahoma the rest of their life. Addison was saved in the Baptist Church and died in 1939. Bertie a member of the Methodist Church died in 1952. Both were buried near Sallisaw. Five children born to this union, all in Sequayah County. Edna, Vera born 1903 and died 1909, Bessie, Golda Milton, and Obed James.

Edna Stephens born December 7, 1901, daughter of Marion Addison and Bertie Elnora Stephens, married Walter Lee November 24, 1922 in Sequayah County, Oklahoma. They are the parents of one daughter. Fay Elizabeth born August 9, 1923, married November 27, 1940 to George O. Sanders. They live at 324-East Redwood, Sallisaw, Oklahoma 74955. They have two boys, Kevin who is 22 years old and 12 year old Rodney. George O. works at the Post Office while his wife works at the Court House.

Edna married her second husband, Frank Graham, on February 21, 1926. Frank was born September 9, 1871, in Arkansas son of John and Molly Graham. He was a farmer and merchant in Sallisaw. He died in 1947 but Edna his widow still operates the store at 318-West Cherakee. Two sons born to this union are Frank Edward and Paul.

Frank Edward born February 12, 1927, married November 13, 1948 to Mary Lou Palmer. Frank Edward is a farmer and stockman. They live on rural route, Sallisaw, Oklahoma and are parents of three sons, Dwight, David, and Dean.

 W. Paul Graham born February 15, 1928, at Sallisaw married Geraldine Belinda Brewer December 23, 1946. The three children born to this union are John Paul, Janetta Fay, and Gerold. W. Paul, son of Frank and Edna Graham and brother to Frank Edward. W. Paul Graham is a Baptist Minister, graduate of Sallisaw High School and Oklahoma Baptist University at Shawnee, Oklahoma. There he received his Bachelor Of Arts Degree and served as President of the Ministerial Alliance, an organization comprised of 150 ministerial students. At the present time (1972) he is pastor of the Second Baptist Church at Ponca City, Oklahoma.

 Golda Milton Stephens born October 18, 1910, in Sequayah County, Sallisaw, Oklahoma to Marion Addison and Bertie Elnora Stephens. On December 15, 1925, she married Fred Lee Harlen Jameson born March 19, 1907 in Crawford County, Rudy, Arkansas. Son of James Clinton and Minnie Ellen (Horn) Jameson. Clinton and Minnie born and married in Arkansas. Fred and Golda have lived in Hutchenson, Kansas for many years and now live at 1718-North Van-Buren, Hutchenson, Kansas 67501. Golda is a seamstress and Fred a lineman for Bell Telephone Company for the past 42 years. Three children born to this union are James Earl, Marion Merle, and one died at birth.

 James Earl Jameson born a twin to Marion Merle on July 17, 1927, sons of Fred L. H. and Golda Milton Jameson. James E. grew up and completed high school in Hutchenson, enlisted in the United States Navy in 1944, serving one year and two months at Guam as store keeper first class. He attended Jr. College at Hutchenson 1946-1948, Midwestern Bible College, Attumwa, Iowa 1950-1952, University of Colorado, Denver,

one year 1956-1957. James Earl is a ordained minister. Present (1972) occupation is Industrial Pacyhologist at Denver. Married Verla Pollet, daughter of Lewis P. and Ruth Gladys Pollet. Lewis P. born January 23, 1901, Cozad, Nebraska, (Bohemian). Ruth Gladys also born at Cozad on July 8, (Scotch Irish).

Verla, after finishing high school took Radio Electronic in 1945--Nebraska Teachers College--1946-1947--Manhattan Bible College 1947-1948, and Church of Midwestern Bible College, Ottumwa, Iowa 1948-1950. Verla now (1972) is employed as Assistant Secretary with Sheridan Savings and Loan, Denver, Colorado. Three children born to this union are Monica Sharee, born October 30, 1950, Ottumwa, Iowa, Linda Renie born May 29, 1954, Scotts Bluff, Nebraska, and Francine Meschelle born December 14, 1956, Colorado Springs, Colorado.

Monica Sharee Jameson married a minister's son at Ottumwa, Iowa where she was going to school. baby Anthony James born Feb=1973

Marion Merle Jameson born July 17, 1927, twin brother to James Earl and son Fred Lee Harlen and Golda Milton Jameson. Married Helen Sarras August 11, 1950. Helen was born March 23, 1929, Oklahoma City, Oklahoma, daughter of Lewis Sarantopoulous Sarras (Greek) and Claudia Lee Isabelle Sarras (Irish). Their two girls are Janet Merle born May 15, 1951 at Oklahoma City, and Lynn Ellen born April 19, 1954, also at Oklanoma City. In 1972 both girls were in college and their mother was teaching.

Marion M. grew up and finished high school in Hutchenson, Kansas. Joined the United

States Navy and was store keeper on Guam, Saipan and Tinian until discharged July 1946. He graduated from the Jr. College at Hutchenson, Kansas, entered the Nazarene College at Bethany, Oklahoma January 1949 and graduated in 1950 with B.S. Degree, he had previous experience with grocery chain stores and accepted a position as General Merchandising Specialist for new stores with the Independent Grocers Alliance and for the next four years traveled thorough out the state of Oklahoma.

Marion finally decided the teaching profession would permit him to utilize better his many experiences and contribute more to the betterment of young people. He began teaching in Oklahoma City in 1956 and taught for the next few years there while he continued his education in the summers under National Science Foundation Scholarship. He studied biology in 1956 at Southern Methodist University, Dallas, Texas, mathematics in 1957 at Central State College, Edmond, Oklahoma, geology in 1958 at Colorado College, Colorado Springs, Colorado, astronomy 1959 at Carleton College, Northfield, Minnesota, received a fellowship to study advanced space science at Franklin Institute, Philadelphia, Pennsylvania in 1963, and has studied at the National Aeronautics Space Administration Center, Houston, Texas. As he taught in Oklahoma City he worked part time at grocery stores to help with living expenses until he found he could make as much assisting weekends at the art center planetarium there, this experience made him the logical choice to be to be the first full time director of the facility in 1960 and he left the teaching profession for a time. He remained the director and studied at the Oklahoma

University for his Masters Degree which he received in 1965. Returned to Hutchenson, Kansas to supervise construction of the planetarium at the Junior College there, 1966 came to Olivet College to supervise construction of the planetarium, as it's director and as assistant professor of physical science. Aside from his regular daytime science teaching schedule has an evening astronomy class at the college, teaches a weekly class in the adult education program for Kankakee School District and is available as a lecturer nights and weekends. Marion likes to travel, with a current goal to visit planetarium facilities in Europe and Eastern Countries in hope of determining what relationship exists, if any, between their technological advances and their educational processes. On religion, he said, "I think there is a faith that is common to all men and I like to emphasize this". Marion Merle and family live at Kankakee, Illinois, and is director of the \$227,000 Reed Planetarium at Olivet Nazarene College.

 Bessie Stephens born about 1905 near Sallisaw, Oklahoma, daughter of Marion Addison and Bertie Elnora Stephens married a Mr. Robertson, no children, lives at 321-South Cedar Street, Sallisaw, Oklahoma.

 Obed James Stephens born December 25, 1914, Sequayah County, Oklahoma son of Marion Addison and Bertie Elnora Stephens married Nola Mae Harrison 1938 in Sallisaw. Parents of one son Larry Keith, born December 11, 1941. Obed and Nola divorced in 1945. Obed married Lillian Ella Farmer at Fort Smith, Arkansas in 1946. They have no children. They moved to Oklahoma City, Oklahoma. Their address now is 2751-West

Eubanks. Obed is maintenance engineer for Investment Henry Miller Company and has worked for them for several years.

Larry Keith Stephens born December 11, 1941, son of Obed J. and Nola Mae Stephens married Leota Mae Fletcher. They are parents of four daughters, Connie Sue born June 2, 1961, Shelley Ann born July 30, 1962, died in 1963, Jeannie Lynn born October 18, 1967, and Sherrell Ann born December 18, 1968. Larry K. and Leota Mae divorced and Larry married Carole Jeannine Petree in 1972.

 Bessie Rosetta Temple born February 21, 1886, Crawford County near Rudy, Arkansas, daughter of James Milton and Mary Elizabeth Temple married Oscar Jarome Lamb March 17, 1904. Oscar was born March 4, 1881 Crawford County son of Moses Lafayette and Louraine Lamb. Oscar J. raised on the farm and after marriage owned and operated a farm three miles east of Cedarville, Arkansas for sixteen years. Then moved to Van Buren and farmed in the Arkansas River bottom for 19 years. Oscar died in 1954 and Bessie died February 28, 1965, was buried in the Grace Lawn Cemetery near Van Buren. Oscar and Bessie were both members of the Methodist Church. Two children: Frank Milton and Stella May. Frank Milton Lamb born October 8, 1910, son of Oscar J. and Bessie R. Lamb married Lillian Blanch Jones on June 27, 1941. Lillian was born on February 28, 1918 in Sabastain County Greenwood, Arkansas, daughter of Robert and Mary Jones. Frank M. served two years in the United States Army during World War II, did overseas service in Italy under General Richard C. Sanders in Company 2265th O.M. Truck Co. Discharged March 13, 1946 at Fort Chaffee

Fort Smith, Arkansas. Frank worked for the Armbruster Company at Fort Smith for 25 years and is now retired. Frank and Lillian belong to the Baptist Church in Van Buren, Frank is a deacon. They own their home at 1314-Walnut Street, Van Buren, Arkansas 72956. Four children born to this union are Glenda Kay, Nancy Gail, Rosemary, and Donald Elliot who died at age of five days.

Glenda Kay Lamb born July 17, 1942, Sabastain County, Arkansas daughter of Frank M. and Lillian B. Lamb married February 14, 1962 to Frank Joe Horton, Adair County Stillwell, Oklahoma. Born July 7, 1943 son of Clarence and Pauline (Gibson) Horton. Parents of three children, Rebecca Kay born January 4, 1963, Jo Anna born April 6, 1964 in Sabastain Co., and Robert Ray born January 28, 1967, Crawford County, Arkansas.

Nancy Gail Lamb born September 3, 1946, daughter of Frank M. and Lillian B. Lamb, married November 16, 1964 to Victor Gene Lauderdale Van Buren, Arkansas born November 13, 1945 son of Henry and Reba (Overstreet) Lauderdale. No children.

Rosemary Lamb born November 2, 1949, daughter of Frank M. and Lillian B. Lamb married in 1965 to Donald Wayne McElroy born September 9, 1947 son of Russell and Carrie McElroy. Their two children are Martha Ann born July 27, 1968 and James Donald born June 27, 1970.

Stella May Lamb born September 3, 1915, Crawford County, Arkansas, daughter of Oscar J. and Bessie R. Lamb, married Edgar Olan Jones September 3, 1938 born October 24, 1908 Crawford County, Arkansas, son

of Thomas J. and Mirnie (Bredrick) Jones. Edgar Olan has worked for the Arkho Sand and Gravel for 39 years retiring January 19, 1970 (disability rheumatoid arthritis). They own their home at 412-North 15th Street, Van Buren, AR 72956. Two sons born in Sabastain Co., Ft. Smith, AR, are: Gary Edgar and James Earl. (Edgar Olan had two sons by a previous marriage).

Gary Edgar born Apr. 21, 1944, son of Edgar Olan and Stella May Jones married Jan. 26, 1965 to Linda Cameron, Crawford Co., Van Buren, AR. They had one son John Paul born Dec. 28, 1965 at Van Buren.

James Earl Jones born Nov.*1946, son of Edgar Olan and Stella May Jones married Barbara Bigger Grober born Sept. 1949, daughter of Jack and Dorothy Grober.

 Elmer Edwin Temple born June 22, 1892, Crawford Co. near Rudy, AR, son of James Milton and Mary Elizabeth Temple, married Mary (Maggie) Magdelene Wagner on Feb. 8, 1913 in the W.O.W. Hall in Rudy, AR, by Leonard L. Mason, J.P., witnessed by Bryn Webb, Grover Webb, and Anna Watson. Maggie was born June 20, 1895, Washington Co., Winslow, AR, daughter of Hiram Jefferson and Minnie Araminta (Pryor) Wagner. Elmer was born and raised on the farm. He and his family have followed farming and dairying in Crawford Co., AR, Beckham and Custer Counties, OK, and Skagit Co., WA, except 18 years before retiring he was a milk tester for D.H.I.A. and C.T.A. in Snohomish Co., WA. The eight children born to them are: Gracie Fern, Hazel Annie, Houston Otis, Ruth Araminta, Bon Edwin, and Dola June.

*November 19, 1946

Jean Elizabeth and Dean Milton, twins.

 Gracie Fern Temple born November 19, 1913, Adair County, Stillwell, Oklahoma daughter of Elmer Edwin and Mary (Maggie) Magdelene Temple married Roy Ellyson Sharp November 29, 1934 in Beckham County, Elk City, Oklahoma. Roy was born May 9, 1913 in Houston County, Crockett, Texas son of Oscar Willis and Sarah Jane (Hazlett) Sharp. Oscar born January 22, 1889, died 1966 at Tyler, Texas. Jane born October 17, 1887. They were married July 22, 1911. Jane died in March of 1973 at the age of 86. Roy E. was raised on the farm and after marrying moved to Fresno, California in 1941, to Kent, Washington in 1942, to Everett, Washington in 1944. Roy has followed public work, mostly construction all his life. They own their home at 33 Olivia Park Road, Everett, Washington 98204. Three children born to this union are Roy Eugene, Freda Yvonne, and Betty Jane.

 Roy Eugene Sharp born December 16, 1935 Beckham County near Elk City, Oklahoma son of Roy Ellyson and Gracie Fern Sharp married Sandra Haureen Strege born July 14, 1937 daughter of Palmer and Hazel Strege of Everett, Washington. Eugene is a carpenter, they own their home at 32-104th, Everett, Washington. They are the parents of three children all born in Everett. They are Sheri Lynn born April 3, 1959, Stephen Eugene born April 27, 1961, Gregory Allen born July 9, 1969.

 Freda Yvonne Sharp born December 26, 1939 near Sayre, Oklahoma, Beckham County, the daughter of Roy E. and Gracie F. Sharp. Freda came to Washington with her parents when a small child and after completing

high school and a course at the Beauty School in Everett married Daniel Roy McKernan on December 6, 1958 at the Free Methodist Church in Snohomish, Washington by Rev. Carl Hart, Pentecost Minister. Daniel was born January 1, 1931 at Sylvia, Kansas in Reno County son of Daniel A. and Zelda Pearl McKernan. Daniel was raised on the farm and after finishing high school joined the Air Force February 7, 1950, doing office work and after being discharged on September 11, 1953 attended college in Seattle later to become a C.P.A. He has been doing accountant work for the past 15 years and now works for Hascal Sjöholm Company of Everett. They own their home at 3230-Norton, Everett, Washington 98201 and have adopted two girls and two boys. They are Jami Carolin born November 27, 1963, Gay Andrea born May 28, 1965, Evan Matthew born February 4, 1969 and Troy Andrew born July 26, 1971.

 Betty Jane Sharp born January 22, 1943, King County, Kent, Washington daughter of Roy E. and Gracie F. Sharp married James Magill in the Catholic Church at Everett, Washington. James born November 11, 1940 son of Jefferson B. and Louise Magill. James is a Radio and T.V. Technician, at this time (1973) is working for the Boeing Aircraft Company in Seattle. They own their home at 5224-173rd Place S.W. Lynnwood, Washington 98036. The three girls born to this union are Joan Theresa born August 14, 1963, Lori Lynn born November 21, 1964, and Tracy Lorraine born February 7, 1966, all in Snohomish County, Washington.

 Hazel Annie Temple born November 11, 1915, Adair County, Bunch, Oklahoma daughter of

Elmer E. and Maggie Temple married April 8, 1938, in the Nazarene Church in Anna, Illinois, Union County to Paul Elzee Brumitt born October 3, 1917 at East St. Louis, Illinois son of Franklin King and Lucy Elizabeth (Phillips) Brumitt. Franklin was born October 25, 1891 and Lucy April 9, 1898-died October 24, 1972. Paul was raised on the farm, has followed public work since marrying. The past 12 or 14 years has driven trucks for Frozed Foods and Oil Companies at Corpus Christi and Tyler, Texas. They own their home at 141 Willowbrook Avenue, Tyler, Texas 75701. Their two children are Paul Wayne and Janet Sue.

Paul Wayne Brumitt born April 24, 1940, Union County Jonesboro, Illinois son of Paul E. and Hazel A. Brumitt married June 18, 1960 to Linda Louise Campbell-born June 26, 1940 Humboldt, Illinois daughter of Lester Owen and Ellen Louise (Webber) Campbell at Mattoon, Illinois. Paul W. has followed public work since marrying. The past ten years with the Kelly Springfield Tire Company at Tyler. Their three daughters are Joy Ann born March 17, 1961, Sharon Louise born April 30, 1963, and Paula Jill born July 5, 1965. All born in Smith County, Tyler, Texas.

Janet Sue Brumitt born May 6, 1945, Union County, Anna, Illinois, daughter of Paul E. and Hazel A. Brumitt married January 25, 1962 to Darrell Billy Ponder at Corpus Christi, Texas. Billy was born May 23, 1943 son of Willie Wierick and Mildred Lena (Long) Ponder. Willie born November 14, 1903, Mildred born June 18, 1911. Billy Ponder joined the Navy November 10, 1960, at Marysville, California. He was in boot camp at U.S. Naval Training Center,

San Diego, California, February 14, 1961, to NAS Lakehurst, New Jersey, for AGA school August 22, 1961, to NAS Corpus Christi, May 4, 1964, USS Interpreter San Francisco, California, August 17, 1965, to FWC Guam April 16, 1967 Billy was rated first class, and August 16, 1967 to NAS Cecil Field, Jacksonville, Florida, March 10, 1969 to NAS Lakehurst, New Jersey, AGB School, and November 7, 1969 Commander Submarine Squadron 14, Holy Lock, Scotland. Billie is now back in the United States and located at Route 5, Box 950, Brunswick, Georgia. He is making the service his career while also filling position as pastor at a small church at Brunswick. His wife and two sons have been with him on his training tour. Larry Dwayne born December 24, 1962 at Corpus Christi, Texas, and Billy Darrell born July 28, 1964 at San Jose, California.

Houston Otis Temple born August 21, 1917, Crawford County, Rudy, Arkansas, son of Elmer E. and Maggie Temple. Houston came with his parents to Sedro Woolley, Washington in 1942 and was drafted into the United States Army June 1942. He had his training under Captain G. N. Miles in the 81st Division. He was injured in training which prevented him from overseas duty. He remained in the army and was discharged October 24, 1945, at Camp Atterbury, Indiana. He married Dollie Marie Taylor December 31, 1945 Vigo County, Terre Haute, Indiana in the Christian Church at Twelve Points, Indiana. Dollie was born February 4, 1924, daughter of George William and Florence Edna (Meadows) Taylor. She had one son, Gary Lee, by her previous husband.

He always carried the name of Temple and never knew his real name until a young man when entering the service. The government would not except it and the Temple name was made legal. Dollie and Houston had one daughter Jeanne Marie. Houston O. began work with General Motors, first with Combat Motors at Mount Vernon, Washington in 1946, than to Terre Haute, Indiana, then to Seattle, from there to San Jose, California August 1, 1954. He went to work for St. Clare Motors where he has been for the past 18 years, a total of 27 years. Houston Otis and Dollie Marie were divorced in December of 1958. September 4, 1965 Houston married Betty Jane Garlington in Story County, Reno, Nevada. Betty was born July 17, 1935 daughter of Lewis Creath and Annie Pauline Garlington of Lonoke County, Cabot, Arkansas. Houston and Betty live at 1850 Evans Lane Space 13, San Jose, California and have no children. ZIP 95124

 Gary Lee Temple born June 11, 1943 at Terre Haute, Indiana married Laura Kathleen Harris in Faith Lutheran Church in Los Gatos, California, June 28, 1963. Laura was born August 16, 1947 in Los Gatos daughter of Bob and Evelyn Harris. Gary was in the service two years, in Aviation eight months. Discharged as Army Ordnance Corp. June 1968. Gary worked for General Motors prior to entering the service and returned there and is now Service Advisor in Los Gatos. He and Laura have one son Marc Jason born November 19, 1970 in San Jose, California.

 Jeanne Marie Temple born August 29, 1947, Skagit County, Mount Vernon, Washington daughter of Houston O. and Dollie M. Temple married Larry LeNoel Flaig-born

April 5, 1942, Forest Grove, Oregon son of Otto and Florence (Peter) Flaig. Otto was born 1907 Mott, North Dakota. Florence born 1909 Butt, North Dakota daughter of Peter and Anna (Peter) Lordy. Anna Peter born 1884 Midwest, United States. Peter Lordy's father born in Luxenburg, Germany. Larry LeNoel Flaig is a grandson of Christ and Christene (Schaible) Flaig-born Odes, Germany. Larry and Jeanne parents of one son, Larry LeNoel Jr. born January 20, 1972. They own their home at 2405 Sunset Drive, Forest Grove, Oregon 97116.

Ruth Araminta Temple born February 7, 1920, in Crawford County east of Van Buren, Arkansas daughter of Elmer E. and Maggie Temple married Grover Cleveland Pilcher. By Rev. Eppler, Nazarene minister at Clinton, Oklahoma, Custer County on May 21, 1939. G. Cleveland born January 10, 1917 Pontotoc County, Mississippi son of Oren and Hattie Pilcher. Ruth and Cleveland moved to Chowchilla, California in 1943, later to Stockton where they now live at 2148-East 13th Avenue 95206. He has followed public work all his life. The four children born to this union are Jerry Don, Hattie Laverne, Judy Gail, and Shella Ruth born April 26, 1956.

Jerry Don Pilcher born August 31, 1940, Custer County, Clinton, Oklahoma son of Ruth Araminta and Grover Cleveland Pilcher married April 12, 1963 Contra Costa County, Okley, California to Carloyn Jean Skelton-born February 6, 1946 Washington County, Arkansas, daughter of Melvin Ralph and Electa Serene (McSwane) Skelton. Melvin was born June 6, 1918-died February 17, 1957. Electa born March 22, 1920, Ft. Smith, Arkansas. Six children born to

this union are:

<u>Donna Jean</u>	September	9	1964
<u>Jeannie Kay</u>	March	5	1966
<u>Jerry Don Jr.</u>	June	27	1967
<u>Gerri Dawn</u>	twin	27	1967
<u>Terry Sue</u>	September	8	1968
<u>Melvin Cleveland</u>	October	3	1970

The first four born in San Joaquin County, California. Terry Sue in Washington County Fayetteville, Arkansas, Melvin in Stockton, San Joaquin County, California.

Hattie Laverne Pilcher born June 29, 1944, Santa Clara County, California, daughter of Grover C. and Ruth A. Pilcher married December 25, 1962 to Calvin Monroe Poor at Stockton, California. Calvin was born March 31, 1944, Lassen County, Susanville, California son of Clyde Hite and Martha Jet (McSwane) Poor, Clyde born October 10, 1915 in Armanda, Arkansas and Martha J. born July 9, 1915, Fort Smith, Arkansas. Hattie and Calvin have two children.

Pamela Ruth born April 18, 1964, San Joaquin County, California and Kelly Monroe born June 21, 1969. By the time you read this there may be another baby born in this home. It will be the 40 great grand-child of the writer of this book.

--- *Walker Wade Born 7-12-1973*

Judy Gail Pilcher born July 5, 1947, Madera County, California daughter of Grover C. and Ruth A. Pilcher married February 16, 1967 to Donal Ray Bell-born February 27, 1948, Mitchell County, Texas son of Dolly Major and Mary Alvie Bell. Dolly was born February 14, 1915-died July 14, 1971 and Mary born March 18, 1926. Donal and Judy have two sons. Donal Ray Jr. born December 12, 1967 San Joaquin County, California and Toby Dwayne born December 23, 1970, Stockton, California, San Joaquin County.

 Bon Edwin Temple born January 10, 1923, Crawford County, AR, east of Van Buren son of Elmer E. and Maggie Temple. Bon came to Skagit County, WA in 1942 with his parents. Married Evelyn Louise Wyatt born April 22, 1927 daughter of Mr. and Mrs. James Wyatt. Bon spent about six months in the United States Army training camp at the end of World War II and worked at the cement plant in Concrete, WA for several years until it closed and then went to work for Scott Paper at Hamilton, WA where he still works. Bon and Evelyn were the parents of two children and were divorced in 1965. Their children are Bonita Louise and (James) David.

On July 9, 1966 Bon married Lois Elouise (Queen) Cook in Sedro Woolley, WA. They were married by Rev. Edward Striplin in the Seventh Day Adventist Church. Lois was born May 26, 1936 in Jackson County, North Carolina daughter of Columbus C. Queen and Roxie Bell (Cook) Queen. Columbus C. was born October 17, 1894 in Jackson County, NC, and died March 8, 1972, was buried at Waynesville, NC, and Roxie Bell was born June 1, 1894, Haywood County, NC, and is still living at Waynesville.

Lois was the widow of Allen Blaine Cook born July 4, 1931 son of Paul and Gennie (Morgan) Cook. Blaine and Lois were the parents of four daughters. They are Carla Ann, Juanita Jane born November 29, 1957, Joyce Alane born August 8, 1960, and Colleen Kay born July 14, 1963, all in Skagit County. Blaine was injured in logging operations and died January 12, 1964. Bon and Lois moved with their family into their new home at Route 1, Concrete, WA 98237 in April 1973. Their mailing address is Box 545, Hamilton, WA 98255

Bonita Louise Temple born December 21, 1945, Skagit County, WA, daughter of Bon E. and Evelyn Temple. Married November 27, 1964 at Concrete, Skagit County to Frank Yeager born February 8, 1941, son of Joe and Velma Yeager. Frank worked at the cement plant in Concrete for several years. They live at Route 1, Box 134, Concrete, WA. Their two children are Deborah Ann born February 6, 1966, and Brian Douglas born April 1, 1968, both in Skagit County.

David James Temple born February 3, 1947, Skagit County, WA, son of Bon E. and Evelyn Temple. David joined the United States Army August 15, 1966, was with Company 156 HEM Division 1st Cavalry in Vietnam for one year. Discharged August 22, 1969 at Ft. Knox, Kentucky. 76 HEM 86 Maintenance BN. David married November 28, 1969, Janice Karen Crookshank in Concrete. Janice was born June 25, 1950 in Stark County, ND, daughter of John Allen and Helen (Halter) Crookshank. John was born August 11, 1920 and Helen August 9, 1930. David stands six feet five and one-half inches tall and Janice is five feet two. They have one daughter Jodi Lynne born August 6, 1970 in Sedro Woolley. David was manager of a tire shop and recently (1973) started working for Skagit Steel in Sedro Woolley. They have moved into their new home at 1209 S. Walnut, Burlington, WA 98233.

Carla Ann Cook born July 19, 1952 in Sedro Woolley, WA, daughter of Blaine and Lois (Queen) Cook. Married Cecil Paul Orr at Hamilton, WA, July 10, 1970. Cecil was born February 29, 1952 in Transylvania County, Brevard, NC They have one daughter Alena Marie born January 9, 1972 in Skagit County.

Dola June Temple born June 13, 1927, in Crawford County, AR, east of Van Buren. Daughter of Elmer E. and Maggie Temple. Married Henry Rex White March 12, 1946, Sedro Woolley, WA, by Rev. B. P. Cross, Free Methodist minister. Henry Rex born January 11, 1926 son of Ed and Violet (Demeter) White of Crawford County, AR. Henry served in the United States Navy during World War II on the Ticondaroga aircraft carrier. Their three daughters are Doris Jean, Diane Marie, and Marieta Janice. June and Henry were divorced in 1952. June went back to Washington with her daughters and on November 1, 1956 married Harold Albert Sedgwick son of a Baptist minister, Charles Erastus and Lillian Martha (Walters) Sedgwick natives of Illinois. Harold is a painter and has worked for the Everett School District for 16 years. They are members of the Nazarene Church and own their home at 5517-92nd Place N.E., Marysville, WA 98270.

Doris Jean White born December 21, 1946 Crawford County, AR, daughter of Henry R. and Dola June (Temple) White. Doris completed high school and one year Jr. college in Snohomish County. Married September 3, 1965, Snohomish County, WA in the Nazarene Church at Marysville by Rev. Phillip Ewy and Rev. Van Vanbrink. She was married to David Allen Stalter born February 3, 1946, Allen County, Lima, Ohio son of Mernett and Ruth Stalter, natives of Ohio. Four sons born to this union are Darren Keith born October 17, 1966 King County, Seattle, WA, David Allen Jr. born February 12, 1968, Douglas Robert born April 7, 1970, and Donald Eugene born April 1, 1973, Snohomish County, WA.

Diane Marie White born February 12, 1949, Crawford County, AR, daughter of Henry R. and Dola J. White. Diane completed high school and one year Jr. college in Snohomish County, WA, married Russell Munson June 14, 1969, Snohomish County in the Nazarene Church at Marysville, WA by Rev. Phillip Ewy. Russell was born April 11, 1946 son of Victor and Marvel Munson of Marysville. Russell and Diane have one daughter Jennifer June born January 20, 1972, Snohomish County, WA. Russell had two daughters by a previous marriage and Diane became a stepmother to them. They are Micki Marie born June 9, 1964, and Kammy Ann born November 25, 1965.

Marieta (Rita) Janiece White born September 23, 1950, Crawford County, AR, daughter of Henry R. and Dola J. White. She completed high school and one year of Jr. college in Snohomish County. Married Ron George April 18, 1970 Snohomish County, Marysville, WA, in the Nazarene Church by Rev. Woodrow Morgan and Rev. Phillip Ewy. Ron was born June 12, 1950 son of Norman and Ruth George of Marysville. They have one son Brian Eugene born August 30, 1972. All three sisters (Doris, Diane, and Marieta) were married in the same wedding gown. Ron was discharged from the Army in April 1973 after taking about two years training.

Jean Elizabeth Temple born April 18, 1930 Beckham County, Elk City, Oklahoma. Twin to Dean Milton, daughter and son of Elmer E. and Maggie Temple. Married Willis Ray Mills on June 21, 1947, Skagit County, WA, in the Free Methodist Church Sedro Woolley by Rev. B. P. Cross. Willis was

born February 4, 1926, Boyd County, Nebraska son of Earl Clinton and Eithel Bernice (Cork) Mills. Earl was born September 11, 1888 and died August 11, 1967 and was buried in Rosebud Cemetery Bonesteel, SD. Eithel was born January 21, 1891 and is still living in Sedro Woolley, WA. Willis was raised on the farm and was in the Navy during World War II. Has worked most of the time as a mechanic and is now employed as a mechanic on logging equipment. They own their home at Route 4, Box 547, Sedro Woolley, WA 98284 and are members of the Trinity United Presbyterian Church. They have two sons Michael Dean born August 21, 1951 and Randall Ray born August 15, 1954, both in Burlington, Skagit County, WA. Michael is engaged to be married to Rita Zimprich August 25 of this year (1973). Rita is the daughter of Frank and Myrtle Zimprich of Seattle natives of ND. Michael and Rita both graduate from the University of Washington this year and Randy is attending Mount Vernon Jr. college.

Dean Milton Temple born April 13, 1930, Beckham County, Elk City, Ok, twin to Jean Elizabeth, son of Elmer E. and Maggie Temple. Dean's marriage was of short duration. No children. He served two years in the United States Army mostly in Korea during the war. Has followed mostly mill work and spends his vacations hunting. He is a great hunter for large game.

William Alexander Temple born November 19, 1857 Crawford County, Rudy, AR, son

Bud

of Frances Marion, Sr. and Mary (Rozell) Temple. William was a farmer and lived near Rudy all his life, married Clarrissa Ann Taylor born September 3, 1854 in AL, daughter of John and Martha (Harbin) Taylor. John Taylor born 1817 son of Charles born in Tennessee and Miss (Murphy) Taylor. Martha Ann Harbin born 1827 daughter of Mr. Harbin and Saphire Elizabeth (Henry) Harbin born in South Carolina. William A. died March 17, 1930 and Clarrissa died March 2, 1935. They were buried in the Mt. McCury Cemetery north of Rudy and were members of the Methodist Church. The eight children born to this union are James Alexander, Mary Ethel, Martha, Elizabeth (Lizzie), Charles Franklin, Ella Granger, and Carrie Milton. One son died in infancy. All were born in Crawford County, AR.

James Alexander Temple born September 15, 1882 son of William Alexander and Clarrissa Ann Temple, married October 21, 1906 Oma Della O'Kelley born November 1, 1883, Crawford County, AR, daughter of Charles William and Mary Inez (Miller) O'Kelley. Mary Inez daughter of Charles Blair and Hellen (Carson) Miller. Charles William born September 27, 1848. Died April 16, 1919. Mary Inez born May 25, 1863-died February 27, 1941. They were married May 29, 1879. William was a ordained Baptist minister, one time the pastor of the Fine Springs Baptist Church, Crawford County, AR. James was a retired farmer, he and his wife were members of the Temple Baptist Church. James died February 7, 1966. Oma died March 22, 1962. They were buried in Love Cemetery. They were parents of five children, Bertha Irene, Helen Lucille, Nellie Elizabeth, William Raymond, and Clarrissa Milton, all born in Crawford County.

Bertha Irene Temple born October 8, 1907 daughter of James A. and Oma D. Temple, married Vernon E. Ledbetter December 1944. No children. Vernon and Bertha live at 7124-Texas Road, Ft. Smith, AR 72901.

Hellen Lucille Temple born June 26, 1909 daughter of James A. and Oma D. Temple, married June 11, 1945 to Ruben E. Dawson-born February 6, 1912, Cleburne County, Quitman AR, son of Charley-born in Illinois and Mary (Pate) Dawson-born Johnson County, AR. Mary, daughter of William L. born in Polk County, MO, and Sarah (Backus) Pate born in Johnson County, Arkansas. Ruben is a baker. He and Lucile live at 1210-South Jackson, Ft. Smith, Arkansas 72901. Parents of two children, Authur Wayne born October 17, 1946, Sabastain County, Arkansas, and Erwin Dale born August 29, 1949, Sabastain County, AR, married July 1, 1970 to Ruby Charlene Chapman-born September 18, 1953 in LA. They have one daughter Chaadra Gayle born May 15, 1972 at Ft. Smith, Arkansas.

Nellie Elizabeth Temple born October 14, 1912 daughter of James A. and Oma D. Temple, married 1937 William Wolfe born in Pittsburgh, Pennsylvania, worked in Little Rock and Ft. Smith, Arkansas for Wholesale Tire And Oil Business as a training salesman. After marriage he and Nellie operated a Tire Shop and Builders Supply Store until his death in 1954. July 2, 1955 Nellie married Arnold Johnson born April 24, 1911, Coalwood, West VA. He worked in the coal mines, then made the U.S. Army and Navy a career. He was wounded in World War II. They continued to operate the store until 1962. They sold and bought a farm in Minnesota. Arnold has been in Veterans Care since

1966, Nellie came to Denver, Colorado, where she now lives at 5001-East Kentucky Ave. She is working as gourmet cook and practical nurse. After retiring she plans to go back to Arkansas. No children.

William Raymond Temple born November 28, 1914 in Crawford County, Rudy, Arkansas, son of James A. and Oma D. Temple, married Gertrude Aline Haraway June 15, 1941. Aline born December 2, 1916 daughter of Lester Lee-born in Sequoyah County, OK - and Gwendolyn Bell (Sturat) Haraway born in Johnson County, Arkansas. Raymond has worked for the Frisco R.R. Company for the past 35 years and now art foreman in the yards at Ft. Smith, Arkansas. Lives at 5101-South 32nd Ft. Smith, Arkansas 72901. Six children born to this union are Donald Raymond, Charles Leon, Helen Louise, Joseph Edward, Martha Ann, and Carl David.

Donald Raymond born December 26, 1942, son of William R. and Gertrude A. Temple. Donald served time in the Navy. Married Hester Cato, daughter of Porter and Bessie (Ray) Cato.

Charles Leon Temple born May 25, 1946, son of William R. and Gertrude A. Temple. Charles L. served time in the U.S. Navy. Married Edyth Jane Potterfield-adopted and raised by Jay G. and Earnestine (Spear) Potterfield. Edyth Jane born April 8, 1952. They have one son Jayson Leon born May 30, 1972, Payne County, Stillwater, Oklahoma.

Helen Louise Temple born September 26, 1947 daughter of William R. and Gertrude A., married August 5, 1967 to Andrew Roger

Fish, Jr. Twin sons were born to this couple, Kevin Randall and Kery Rodger born April 5, 1970. Helen and Andrew were divorced and Helen Louise later married Joseph Henric Franz.

Martha Ann Temple born October 31, 1949, daughter of William R. and Gertrude A. Temple, married Leonard Leon Brown-born June 2, 1942 son*Elvil Bedford (deceased) and Annie Lou Brown. Leonard L. served time in the U.S. Army. Their two children are Raymond Leon born March 22, 1969 and Michael Lynn born June 16, 1972, Richland County, Columbia, S.C.

Carl David Temple born December 22, 1957, son of William R. and Gertrude A. Temple.

✓ Clarrissa Milton Temple born June 14, 1919 daughter of James A. and Oma D. Temple, married February 6, 1949 to Seth Thomas Timmons son of Albert M. and Mina May (Mitchell) Timmons. Mina May born November 27, 1880 in Kansas. Albert M. born April 7, 1875, Washington County, AR -died January 27, 1959. Seth and Clarrissa are farmers and live at Route 1, Box 28, West Fork, AR 72774. No children.

✓ Mary Ethel Temple born March 4, 1884, Crawford County, AR, daughter of William A. and Clarrissa Ann Temple, married about 1903 to William Murl Bell son of R. P. (Pow) and Mollie Bell. R. P. born 1852-died 1915, Mollie born 1866-died 1899. William M. and Ethel were raised on the farm and after marriage farmed near Rudy, AR for several years. Ethel died April 11, 1917, for some time after Ethel's death William operated a store in Van Buren, Arkansas. William died June 20, 1942. Five children born to this union

* son of Elvil

are Flora Alicia, Zelma Irene, Jewell W.,
Troy Clifton, and Hugh Wilbur.

Flora Alicia Bell born August 24, 1905, Crawford County, AR daughter of William M. and Mary Ethel Bell. Married Earl Kelly born January 8, 1900, son of W. A. Kelly-born 1864-died 1936 and Julie Kelly-born 1866-died 1949. Earl Kelly died July 14, 1943. Earl and Flora were parents of three children, Juanita Marie, Charles Odell, and Zelma Jean. Flora Alicia Kelly married Carl Trout in 1947. They live at Route 1, Box 87, Van Buren, AR.

Juanita Marie Kelly born April 11, 1922, daughter of Earl and Flora Kelly married 1939 to Clarence Russell Earlywine-born June 13, 1920, son of Clarence C.-born September 18, 1873 or 74-died January 2, 1934 and Anna M. Earlywine born October 18, . Clarence R. works for the South-western Bell Telephone Company, also his daughter Betty. Clarence and Juanita have two daughters, Betty Carol born March 17, 1941 and Zelma Jean born December 23, 1954. She is still in school. The family lives at 205-Buttle Drive, Springdale, AR 72764.

Charles Odell Kelly born May 18, 1925, son of Earl and Flora Kelly, married Marta Louise Hall-born September 25, 1924, daughter of Harrison A. and Mabel L. (Pring) Hall. Harrison born June 1890, Frankton, Indiana-died December 13, 1949. Mabel L. born July 3, 1900, Anderson, Indiana-died December 6, 1950. Odell and Marta are parents of two children. Karla Mardell born February 12, 1960 and Stevan Keith born October 10, 1949. Both born in Ft. Smith, AR. The family now live at Route 1, Box 88, Van Buren, AR.

Zelma Jean Kelly born July 13, 1929, Alma, Crawford County, AR, daughter of Earl and Flora Kelly, married William Allen Johnson December 21, 1956-born June 24, 1917, Lubbock, Texas, Lubbock County, son of Lester L.-born January 3, 1881, San Diego, CA -died 1932 at Prescott, AR, and Jessie Louise (Crow) Johnson-born January 3, 1897, Scurry County, Snyder, Texas. Lester and Jessie married in 1915. Jessie Louise, daughter of William and Ruthie Jane (Elrod) Crow. William born October 30, 1850, Parte County, Georgia-died at Snyder, Texas. Ruthie Jane born October 22, 1856, Anderson County, S.C., died June 21, 1947, Snyder, Texas. Zelma Jean and William Allen have one child, Tonya Diann, born June 29, 1960.

Zelma Irene Bell born January 29, 1907, Crawford County, Rudy, Arkansas, daughter of William M. and Mary E. Bell, married May 10, 1924 to Clarence Alanzo Suggs at Van Buren, AR. Clarence born in Scotland, AR. They had one son, Clarence Alanzo, Jr. born April 4, 1929, Tulsa, OK-died October 27, 1942 at Phoenix, AZ. Zelma and Clarence divorced in 1949. Zelma Irene was ten years old when her mother passed away, her oldest sister Flora Alicia lived with her grandparents so it was up to Zelma to be the lady of the house. She helped her father with the work and the care of her three younger brothers. Quite a chore for a ten year old girl. Zelma Irene's second marriage was on January 27, 1950 to Edward John Zamzow-born March 1, 1906. John attended school in Ada, Minnesota, graduated from Vally City Teachers College, North Dakota. Retired in 1962 as a letter carrier for the United States Post Office. They now (1973) live at 7571-Shawnee Trail, Yucca Valley, CA 92284. Edward J. had three children by a previous wife, Frances

Gertrude, Phyllis Louise, and John Edward born April 6, 1943, after finishing high school joined the U.S. Army spent 13 months in Tule, Greenland, returning home decided to go to college. He finished his schooling in 1972 and is single.

Frances Gertrude born October 27, 1938, married Gary M. Steele. No children.

Phyllis Louise born November 11, 1940, married Robert Spradlin, they have one son Robert Edward born April 6, 1962.

Jewell W. Bell born February 22, 1908, Crawford County, Rudy, AR, son of William M. and Mary E. Bell, married Lola Stripe born March 20, 1913, daughter of Henry and Etta (Kerley) Stripe of Peck, Kansas. Jewell is a retired wheat farmer of Peck, Kansas. Jewell and family have lived in Kansas for several years, now spends most of the winters in Arizona. He and his wife enjoy fishing. The three children born to this union are Garland Jewell, Samuel Merle, and Cheryl Sue.

Garland Jewell Bell born July 13, 1934, son of Jewell and Lola Bell, married Dorothy Joan Teetzel-born December 28, 1932 daughter of Charles and Ruby (Lamb) Teetzel of Peck, Kansas. Garland and Dorothy are the parents of three children, Debra Ann born January 5, 1961, Steven Craig born July 27, 1962, and Kevin Jewell born October 9, 1965.

Samuel Merle Bell born December 20, 1937 son of Jewell and Lola Bell married Nancy Ann Slack-born January 21, 1940 daughter of Vernon and Ruth (Wilkerson) Slack of Belle Plaine, Kansas. Three sons born

to this union are Samuel Bryan-born December 19, 1963, Jerry Lee-born December 10, 1964, and Henry Joe-born November 28, 1970.

Cheryl Sue born August 4, 1945, daughter of Jewell and Lola Bell, married Claib Bosworth Harris III-born February 17, 1945 son of Dr. Claib Bosworth, Jr. and Donna B. (Rewerts) Harris of Garnett, KS. They have one son Claib Bosworth IV born February 3, 1971.

Troy Clifton Bell born July 31, 1909, Crawford County, AR son of William M. and Mary E. Bell. Married Mary Elizabeth Speaker-born October 19, 1920 daughter of Mr. and Mrs. George Louie Speaker. Troy retired on his 62 birthday after working for the Harding Glass Co. at Ft. Smith, AR for 28 years. They live at Van Buren, AR 72956, P.O. Box 71. Four children born to this union. Anna Lou, Troy Clifton Jr., George Curtis, and Margaret Louise born May 22, 1956.

Anna Lou Bell born July 27, 1938, daughter of Troy C. and Mary E. Bell. Married Delmar Parks son of Mr. and Mrs. Wesley Parks of Van Buren, AR. Six children born to this union: Kim Elizabeth born Sept. 24, 1956, Clifton Edward born March 21, 1958, Terry Eugene born Sept. 21, 1959, Delmer Edward born Nov. 16, 1960, Darin Wesley born Nov. 22, 1964, and Karen Deneise born May 5, 1966.

Troy Clifton Bell Jr. born Dec. 11, 1940, son of Troy Clifton Sr. and Mary E. Bell married Rebecca Haigler, daughter of Mr. and Mrs. Donald Haigler of Van Buren, AR. They have one son Todd Clifton born Feb. 21, 1961.

George Curtis Bell born May 13, 1944 son of Troy Clifton Sr. and Mary E. Bell, married Linda Faye, daughter of Mr. and Mrs. Leon Lane of Van Buren, AR. Their two children are Elizabeth Ann born Dec. 27, 1963 and George Curtis Jr. born Nov. 8, 1964.

Hugh Wilbur Bell born May 27, 1912, Crawford Co., Rudy AR son of William M. and Mary Ethel Bell, married Myrtle Revees (Reva) Kelly born Aug. 18, 1913 daughter of Frank and Eva Kelly of Crawford Co. AR. Frank born April 21, 1881-died July 1941. Eva born March 6, 1885-died Jan. 2, 1972. Hugh was accidentally killed while working in the oil fields on Jan. 29, 1949. He and Myrtle were the parents of three children: Marion Gerald, Aaron Wayne, and Sharon Evyonne.

Marion Gerald Bell born Oct. 7, 1934 son of Hugh W. and Myrtle R. Bell. Married Margaret Sussana Holsey, born Sept. 18, 1934 daughter of Eugene and Floy (Stewart) Holsey. Four children born to this union: Hugh Eugene Bell born Dec. 30, 1952, Marion Gerald II born Feb. 11, 1955, Marcella Evyonne born April 15, 1957-died Nov. 30, 1959, and Terry Allen born May 7.

Aaron Wayne Bell born May 9, 1938 son of Hugh and Myrtle R. Bell, married Connie Marlene Wood born June 23, 1936 daughter of Comet and Rea Margaret (Strait) Wood. Aaron and Connie have two children. Marlene Evyonne born Sept. 18, 1961 and Aaron Wayne II born Jan. 25, 1964.

Sharon Evyonne Bell born Feb. 14, 1943, daughter of Hugh W. and Myrtle R. Bell.

Married Kenneth Wayne Gifford born Aug. 18, 1938 son Glenn Freddie and Lolit Dell (Pierce) Gifford. Sharon E. and Kenneth W. are the parents of two children: Janey Marie born Nov. 17, 1962 and Kenneth Wayne, Jr. born June 26, 1965. Reva (Kelly) Bell is first cousin to Earl Kelly, Flora Bell's first husband.

Martha Temple born Feb. 6, 1887, Crawford Co. AR, daughter of William A. and Clarrissa A. Temple, married James R. Carney about 1906. James was born March 11, 1880. He was a farmer and lived on his farm west of Rudy AR near Oliver Springs several years, died Dec. 1, 1951. Martha continued to live on the farm for several years. Her last few years she lived with her daughter Ella Marie at Davenport, Iowa, where she died April 21, 1972 and was returned to Crawford Co., AR, to be buried at the Mt. McCury Cemetery north of Rudy. James had one son by his previous wife, Mack Carney, living at East-Ely, NV 89315. James and Martha were the parents of nine children:

Eula Geneva born Nov. 30, 1908-died Sept. 27, 1910.

Russell born Mar. 13, 1910, married, no children-died Jan. 3, 1953.

James Cletus born Feb. 18, 1912.

William Eugene born Jan. 26, 1914

Clifton born Nov. 7, 1915

Richard Clayton born Dec. 23, 1916

Elmer Lee born Jan. 15, 1919.

Edward " " " " , twin to Elmer Lee-died Jan. 30, 1919.

Ella Marie born Oct. 13, 1921.

All were born in Crawford Co., AR.

James Cletus (Clet) Carney, Sr. born Feb. 18, 1912, Crawford Co. AR, son of James R. and Martha Carney, married Roby Sullivan, one daughter born to this couple.

Reba Francis born Sept.27th 1937 Crawford Co.Ark. Married Joe Jones.The two children born to this couple are Susan Lynn and Kathy Jo.

James Cletus (Clet)Sr. married his second wife Yvonne Louise Gimit,born Nov.14th 1919 Nodway Co. Sheridan.Mo. Daughter of Bert Loyd born May 27th 1899 (deceased) and Elva Jane (Selvy) Gimit born May 25th 1896.

James Cletus Sr.and Yvonne Louise have one Son Cletus Jr. born March 1st 1945,L.A.Co. Los Angeles.Calif. married Malinda Dyle born May 18th 1947. three children born to this union, Lynne Yvette born May 19th 1965, Riverside Co. Calif. James Richard born Feb.19th 1969,L.A.Co. Linwood. Calif. and Angela born Jan.26th 1971. Yvonne Louise had two children by her previous husband, Robert Edwards born Aug.29th 1936 and William Delbert born April 7th 1938. There are court proceedings at present for the adoption of these two sons by James Cletus Sr. and Yvonne his wife. Cletus Sr. has followed electric welding and construction work for several years. there address (1973) 10247-Alexander Ave. South Gate. Calif.90280.

William Eugene Carney born Jan.26th 1914 Crawford Co. Ark. son of James R. and Martha Carney, married Jaunita Lee Davis, born April 2nd 1926, Magazine.Ark. daughter of Richard L.and Ida Davis. Richard L.born Feb.17th 1877. Ida 1886 died 1942. both born in Logan Co. Ark. William E. and family live at 5315-Plum Street. Ft.Smith. Ark. four children born to this union, Sharon., Betty Jean. William Eugene Jr. born Sept.23rd 1959. and Jo Ann born Sept. 10th 1954.and is engaged to David Boster, son of Ray and Zada Boster of Van Buren. Ark. The wedding is planned for July 27th 1973

Sharon Carney born May 12, 1946 daughter of William E., Sr. and Jaunita L. Carney, married Paul Hays, Jr. They live in Van Buren, AR. Their two daughters are Clarissa born Feb. 29, 1967 and Alisa Jo born Oct. 23, 1968.

Betty Jean Carney born Apr. 9, 1948, daughter of William E., Sr. and Jaunita L. Carney, married Danny Ashley. They live in Van Buren, AR. Their two sons are Honey born Sept. 21, 1966 and Randy born Dec. 13, 1969.

Clifton Carney born Nov. 7, 1915 son of James R. and Martha Carney, married Laura Joy McCabe on July 3, 1945, Laura born Dec. 22, 1924

. Clifton is a mechanic, fireman and repairman for the Idaho Gem Dairymans, (Challenge) Jerome, Idaho. He has worked for them for the past 22 years. Clifton and family live at Route 3, Twin Falls, ID 83301. Seven children were born to this union: Jerald Clifton, Dennis Dean, Carolyn Laura, Mark Wayne born Feb. 14, 1954, Richard Walter born Feb. 27, 1957, Julie Ann born June 25, 1959, and Martha Viola born June 10, 1964.

Jerald Clifton Carney born Apr. 21, 1946 son of Clifton and Laura J. Carney, married Cathie Louise Larribeaw on Nov. 3, 1968. Cathie born July 29, 1948.

Dennis Dean Carney born Aug. 11, 1947 son of Clifton and Laura J. Carney. Married Dec. 23, 1966 to Virginia Dee Bingham. Virginia born Oct. 19, 1947. They had one son Dennis Dean, Jr. born June 3, 1967-died March 23, 1969.*

Dennis Dean, Sr. died March 23, 1969.

Carolyn Laura Carney born Feb. 18, 1952
daughter of Clifton and Laura J. Carney.
Married Sept. 1, 1970 to Gary Loyd Dennis
born Feb. 1, 1950.

Richard Clayton Carney born Dec. 23, 1916
son of James R. and Martha Carney. Married
to Evelyn Fern McCardia Dec. 20, 1941 in
Phoenix, Arizona. Evelyn Fern born June
5, 1919, Blythe, CA, daughter of Mr. and
Mrs. William James McCardia, William J.
born Dec. 27, 1880-died in 1945. Mrs.
McCardia born in Washington Feb. 1, 1890.
She now lives at 135-Mira Monte, Ontario,
CA. Richard and Evelyn live at 10216
Bellman Ave., Dawney, CA 90241.

Elmer L. Carney born Jan. 15, 1919, Craw-
ford Co., AR, twin brother to Edward,
sons of James R. and Martha Carney, married
Betty Lou Sabastion-born April 23,
Four children born to this union are
Marylin Lee, Edith Kathryn, Elmer Lee, Jr.
born June 17, 1951 and Rhonda Gay born
April 8, 1954. Elmer Lee, Sr. and family
live at 3401-N. 48 Street, Ft. Smith,
AR 72901.

Marilyn Lee Carney born May 20, 1945,
daughter of Elmer Lee and Betty Lou Carney
married James Howard Beshears-born Dec.
21, 1944.

Edith Kathryn Carney born Aug. 24, 1948,
daughter of Elmer Lee and Betty Lou Carney
married Ronny Skyler Kain-born Sept. 9,
1947. They have one son Ronald Darren
born Oct. 16, 1971.

Ella Marie Carney born Oct. 13, 1921,
daughter of James R. and Martha Carney.

Married Eugene McHaney. No children. Separated. Marie has been Manager of a 120 room apartment house for several years. Her address is 1935-West 40th Street, Apt. 101, Davenport, IA 52806.

Elizabeth (Lizzie) Temple born Jan. 3, 1889, Crawford Co., Rudy, AR, daughter of William A. and Clarrissa Ann Temple. Married May 2, 1914 to Samuel (Sam) Pinson born Feb. 7, 1886, Crawford Co., AR, son of John and Carroline (Gilbert) Pinson. John born 1851 in Alabama-died Feb. 1919 at Rudy, AR. Carroline born 1850 in AL, died Feb. 14, 1922 at Rudy, AR. Elizabeth died July 8, 1959. Samuel followed farm work most of his life. He is in a rest home now. He is a brother to Lillie Long, Walte Long's wife. They have one son, Willard.

Willard Pinson born Oct. 3, 1916 in Crawford Co. AR, son of Samuel and Elizabeth Pinson. Married April 20, 1946 to Pauline Johnson-born Apr. 11, 1929 at St. Paul, AR, daughter of Earl and Etta (Lasiter) Johnson of St. Paul, AR. Willard spent about 12 years in El Paso, TX working for the Dept. of the Army in the Guided Missile Field, retiring May 1971. He and family now live at Rudy, AR, where Willard is driving a school bus. They are the parents of three sons, Sammie E. born Apr. 29, 1947, finished school at the University of Texas, El Paso, TX, Gary Don born Oct. 5, 1957, Willard Keith.

Willard Keith Pinson born May 5, 1951 son of Willard and Pauline Pinson, married Teresa Young of El Paso, TX, native of Kentucky. They now live at Little Rock, AR.

Charles Franklin Temple born Oct. 19, 1890 Crawford Co., AR, son of William Alexander and Clarrissa Ann Temple. Charles was raised on the farm. He married Fleeda Helen Wagner on June 18, 1911 in Crawford Co. AR. Fleeda was born May 18, 1893, Washington Co., AR daughter of Hiram Jefferson and Araminta Minnie (Pryor) Wagner. Charles followed public work most of his life in AR, OK, TX, and CA. They lived near Sacramento, CA for about 23 years until their death. Charles died Sept. 26, 1968 and Fleeda died Aug. 29, 1969. They were buried at Mount Vernon Memorial Park Cemetery near Fair Oaks. Five children born to this union are: Guy Edwards, Hildred Irene, Fleeda Lavelle, Willa Dean, and Charles Franklin, Jr.

Guy Edward Temple born Dec. 8, 1912 son of Charles F. and Fleeda H. Temple, Crawford Co., AR. Married Velma Mae Putman on Jan. 1, 1935. Velma was born Nov. 2, 1915 daughter of Jack A. and Nellie (Warick) Putman. Guy retired from Civil Service about 1972 at Sacramento, CA. They are parents of four children: Garland Edward, Daniel Charles, Jackie Lavelle, and Judy Lynn.

Garland Edward Temple born Nov. 5, 1935, Jackson Co., Eldorado, OK son of Guy Edward and Velma Mae Temple. Married Carol Ann Gutting Sept 4, 1954. Carol was born Aug. 1, 1937. Garland served in the U.S. Navy for four years on a Aircraft Carrier. Four children born to this union are: Debra Ann born Dec. 4, 1956, Pamela born May 16, 1961, Michael born Nov. 7, 1962, and Linda born Nov. 6, 1965. All in Sacramento Co., Sacramento, CA.

Daniel Charles Temple born Jan.26, 1941 Fresno Co. Fresno.CA. son of Guy E.and Velma Mae Temple, Married Charlotte Agnes LindOct.1959, born Sept. 25, 1942. Daniel served in the U.S.Navy from 1958to 1961. three children born to this union, Sherri born Nov.29,1960. Lori born Sept.1, 1962. Daniel Jr.born Nov.2, 1965. Daniel and Charlotte divorced. Daniel Married Dec.4. 1970. Marrienne (Phillips) Fifield at Reno. Nevada.. Marrienne born March 2,1937 at Chico.CA. she had one child by her previous husban. Wesley Fifield born April 6,1956 at Chico.CA.

Jackie Lavelle Temple born Jan.6, 1944 at Merced CA. Daughter of Guy E.and Velma Mae Temple. Married Aug. 7. 1960 Robert E. Taylor. They have one child Duane E.born June 29,1962 at Sacramento.C.A.

Judy Lynn Temple born Oct.4.1950 Daughter of Guy E.and Velma Mae Temple, married Oct.9,1968 Mark Kizzire. They have one daughter Joanna Marie born July 15,1972.

Mildred Irene Temple born Sept.27,1916, Crawford Co. Rudy.AR. daughter of Charles F.and Fleeda H. Temple. married Harman James Cole, March 21,1938.Harmon born Jan. 25, 1916. Harmon Co. Eldorado. OK .son of Richard Everett and Lula Maude (James) Cole. Richard E. born 1868 in Bibb Co.AL. died 1918,buried in Pleasant Hill Cemetery Eldorado.OK. Lula Maude born June 19,1881 lives on Marshal Ave. Carmimichael CA. Harmon and Mildred are the parents of three children. Billy Harmon. Jerry Richard, and Sandra Susan.. Mildred Irene died May 27, 1972.Harman lives at 3315-Marshal Ave. Carmichael.CA. 95608.

Billy Harmon Cole born May 26, 1939, Fresno, CA. son of Harmon and Mildred Cole, married Fay Harriet Post, born Dec. 19, 1940. They are parents of three children, all born in Sacramento, CA. Ronald Lee born Sept. 18, 1960. Paul Harmon born March 29, 1963. Belinda Fay born Aug. 19, 1967.

Jerry Richard Cole born Sept. 25, 1944, son Harmon and Hildred Cole. Jerry is engaged to Patricia Ann Panzenhagen daughter of Mr. and Mrs. Harold Panzenhagen. the wedding is planned for Aug. 11, 1973. in the St. Gertrude's R.C. Church at Bayville. NY.

Sandra Susan Cole born Aug. 3, 1949 at Sacramento, CA. daughter of Harmon and Hildred Cole, married Russell Howard Lawson May 15, 1971 at Sacramento, CA. in the Saint Mark's United Methodist Church. Russell born Jan. 26, 1948.

Fleeda Laville Temple born Sept. 5, 1919, Crawford Co. Rudy. Ak. daughter of Charles F. and Fleeda H. Temple. married June 1938, Kenneth Winford Cannedy, born Jan. 14, 1918 son of Thurston Bennett and Mary Ethel (McCormic) Cannedy. four children born to this union, Kenneth Wayne. Allen Dwane. Ronnie Lavelle, and Mary Helen.

Kenneth Wayne Cannedy born May 15, 1939 Fresno, CA. son of Kenneth and Lavelle Cannedy, married Norma Jean Gorden Aug. 26, 1961 born June 21. Daughter of Mr. and Mrs. Woodrow Gorden. Kenneth Wayne served in the Navy from 1958 to 1962. they are the parents of two children, Randolph Lee born June 19, 1962 and Cynthia Lynn born Dec. 8, 1963. both at Sacramento, CA.

Long Beach, CA, daughter of Fred Q. and Ruth Cook. Allen D. served in the U.S. Air Force from 1963 to 1967 and now is in the Civil Service. They have two children: Kenneth Winford born Aug. 27, 1969, and Scott Allen born Aug. 9, 1972. Both at Sacramento, CA.

Ronnie Lavelle Cannedy born Jan. 22, 1942, son of Kenneth W. and Fleeda Lavelle Cannedy. Single.

Mary Helen Cannedy born Nov. 7, 1943, Merced, CA, daughter of Kenneth W. and Fleeda Lavelle Cannedy, married Freddie Mack Missildine on April 24, 1965-born Jan. 18, 1941 son of Mr. and Mrs. Melvin Missildine. They have one daughter Theresa Lavelle born June 25, 1966 at Sacramento, CA.

Willa Dean Temple born Sept. 11, 1924, Crawford Co., AR, daughter of Charles F. and Fleeda H. Temple, married Fred Strawn Brashears on Feb. 18, 1949-born July 22, 1926, Manford, OK. Their two children are Karen Lea and Keith Ray.

Karen Lea Brashears born May 21, 1951, Sacramento, CA, daughter of Fred S. and Willa Dean Brashears, married Forest Wayne Bass on July 30, 1970-born Jan. 31, 1952. They have one son Robert Wayne born July 12, 1972, Paducah, KY.

Keith Ray Brashears born Aug. 5, 1952, Sacramento, CA, son of Fred S. and Willa Dean Brashears. Keith joined the Air Force Reserves June 1970, married Oct. 7, 1972 to Cherly Lynn Cunningham in Carson City, Nevada-born Apr. 10, 1953, Sacramento, CA, daughter of Albert John and Laverne Mack Cunningham.

Charles Franklin, Jr. Temple born May 3, 1928, Matley Co., Matador, TX, son of Charles F. Sr. and Fleeda H. Temple. Charles came with his parents to CA when a young boy. Married Nona Valoise Walden, June 10, 1950, daughter of Mr. and Mrs. Bert C. Walden. Charles and Nona are parents of three children all born in Sacramento: Anita Valoise born June 18, 1951, David Gardner born Dec. 24, 1954, and Charles Cramer III born Jan. 17, 1958.

 Ella Granger Temple born Mar. 12, 1893, Crawford Co., Rudy, AR, daughter of William A. and Clarrissa Ann Temple, married James William McCaslin born Dec. 6, 1890 son of Newton Sylvester and Mary Elizabeth (Blackwell) McCaslin. J. William was raised on a farm in Crawford Co., AR, did farm work all his life-died Oct. 30, 1940. Ella, his wife later moved to CA, married Mr. Stout. Ella died April 26, 1967 in CA and was taken back to Crawford Co., AR for burial. Her and her first husband were buried in Grace Lawn Cemetery east of Van Buren, AR. Eight children were born to them, all in Crawford Co., AR: Carrie Mildred, Harold Lee, Wilma Christine, Jacksie, Erma Lorene, Roberta, J.R., and Bonnie.

 Harold Lee McCaslin born Nov. 29, 1914, son of James W. and Ella G. McCaslin, married Chloe Vivian Conley born Jan. 22, 1916 daughter of Charles Willis and Nettie May (Kersey) Conley. Charles born Mar. 18, 1884, died Nov. 2, 1956. Nettie born Nov. 3, 1889. For the past ten years Harold has been doing sandblasting and stucco work at Compton, CA, where they now live at 14427 South White Ave. They are parents of three children: Barbara Jean,

Joan Frances, and Harold Dean. Chloe Vivian is a Nurse's Aid at Lynwood Lodge Convalescent Hospital.

Barbara Jean McCaslin born Aug. 19, 1940 daughter of Harold Lee and Chloe Vivian McCaslin. Married Walter Calvin Parrish born Sept. 9, 1934 son of Grover Elevish and Obealve (Rhodes) Parrish. Grover E. born Mar. 17, 1908. Obealve E. born May 9, 1910. Barbara and Walter have two children: David Calvin born Mar. 7, 1958, and Ricky Alan born July 12, 1961.

Joan Frances McCaslin born 9, 1944, daughter of Harold L. and Chloe V. McCaslin. Married Earl Lee Merryman Sept. 9, 1940 son of Sherman Lee and Buelah Belle (Baily) Merryman. Sherman L. born Apr. 29, 1903-died Dec. 30, 1960. Buelah B. born Mar. 3, 1908. Joan and Earl had one daughter Cindy Lee born Oct. 20, 1962. Joan, Earl's wife, died Feb. 13, 1967.

Harold Dean McCaslin born May 15, 1945, son of Harold Lee and Chloe V. McCaslin. Married Loretta Mecurio born July 15, 1949 daughter of Charles Ignazio and Antoinette Rosemary (Caggiano) Mecurio. Charles I. born Jan. 10, 1921, Antoinette R. born June 8, 1917. Harold and Loretta have two children: Harold Timothy born Aug. 13, 1965 and Cheryl Lynn born July 10, 1968.

Carrie Mildred McCaslin born Oct. 24, 1916 daughter of James W. and Ella G. McCaslin. Married Bernerd Glover Buckley, native of Lincoln, NE, born Feb. 14, 1913, son of Orville and Alice Buckley. Bernerd G. is a painter in the shipyards and Carrie M. is a seamstress for the United Air Lines. They live at 724-Hemlock Ave.,

South San Francisco, CA 74080. Parents of three sons: Robert Dean, Bernerd Lee, and David Orville born Nov. 24, 1951, still at home and works for a Plastic Company as assistant foreman and is in the National Guard.

Robert Dean Buckley born May 30, 1938 son of Bernerd G. and Carrie M. Buckley, married Dede Wilson from Disputer, MT, born June 6, 1938 daughter of Clyde and Jaunatia Wilson. Dede was an Air Line Hostess, now is a housewife. Robert is a insurance inspector for Industrial Indemnity Co. He and Dede are the parents of three children: Deanne born July 28, 1962, Leanne born Dec. 27, 1967, and Robert Jr. born Dec. 28, 1963.

Bernerd Lee Buckley born Jan. 4, 1946 son of Bernerd G. and Carrie M. Buckley. Married Ellen Arrington from Eureka, CA, born Feb. 7, 1947, daughter of Phil and Lorine Arrington. Bernerd Lee is a insurance salesman for Prudential and Investment Co. of America and lives at San Jose, CA. They have one daughter Jennifer born Nov. 30, 1969.

 Wilma Christine McCaslin born Oct. 28, 1918 daughter of James W. and Ella G. McCaslin, married Ruben Albert Pound-born Jan. 8, 1913 son of Isaac Van and Emma (Sleeper) Pound. Wilma died April 1, 1971. She was a member of the Pentecostal Church. Her and Ruben were the parents of two sons and two daughters: Zella Christine, James Ruben, Norman Isaac, and Elizabeth Paulette born Sept. 12, 1953, all in Crawford Co., AR.

Zella Christine Pound born May 2, 1936, daughter of Ruben A. and Wilma C. Pound.

Married John Lafayette Perryman born Feb. 7, 1938 son of James T. and May (Pitman) Perryman. Zella and John have no children. They live at 23rd East Gate Place, Van Buren, AR 72956.

James Ruben Pound born June 24, 1937, son of Ruben A. and Wilma C. Pound. Married Jewel Dean Smith born Aug. 12, 1943 daughter of James Franklin and Arvella Louise (Nichels) Smith. They have two children: Brenda Kay born Feb. 17, 1964 and James Andrew born Apr. 17, 1969. James Ruben and Jewel Dean live in CA.

Norman Isaac Pound born Aug. 17, 1944 son of Ruben and Wilma C. Pound. Married Janette Elaine Phillips born Jan. 21, 1946, daughter of Ray and Elsie Mae (Benoit) Phillips. They have two children: Melody Mae born Oct. 18, 1963 and Shayne Elbert born Aug. 7, 1968. Norman and Janette live in Tulsa, OK.

Erma Lorene McCaslin born Feb. 27, 1922, Crawford Co., AR, daughter of James William and Ella Granger McCaslin. Married Wayne Holman Hightower born Sept. 19, 1921, at Billings, MT, son of Eugene O. and Maye Hightower. Wayne and Lorene owned and operated a general store in Rudy, AR. Five children were born to this union: Pauline, Joyce Wilene, Hildred Irene, Billy Eugene, and Doris Carol. Wayne Holman died July 8, 1950

Erma Lorene married J. D. Hensley on Apr. 11, 1958. J.D. had two children by his former wife: Dalton Eugene and Ovial Doyle born Sept. 25, 1950. Dalton Eugene born May 24, 1949, married Nancy Myres from Riverside, KS on Nov. 7, 1972.

Pauline Hightower born Dec. 24, 1938, Crawford Co., AR, daughter of Wayne H. and Erma L. Hightower, married Larry Moore from Coal City, AR. They have two children: Larry Wayne born Feb. 10, 1958 and Vanessa Lorene born Apr. 13, 1959.

Joyce Wilene Hightower born Nov. 13, 1939 daughter of Wayne H. and Erma L. Hightower, married Tommy Pat Dean Nov. 23, 1957. They have two children: Sherri Joyce born Feb. 26, 1961 and Robin Eugene born Jan. 27, 1963.

Hildred Irene Hightower born Sept. 30, 1940 in Crawford Co., AR, daughter of Wayne H. and Erma Lorene Hightower, married Jimmy Mac Arnold born May 6, 1940 in Crawford Co., AR, son of McKinly Arnold born Mar. 8, 1894, Crawford Co., AR, and Viana (Ridenour) Arnold born Dec. 12, 1900 in Crawford Co., AR. Jimmy Mac and Hildred Irene live at 7432-Elchino Circle, Buena Park, CA 90620. Four children to this union are:

Jimmy Doyle born Oct. 19, 1959, Kern Co., Bakersfield, CA.

Terry Denise born June 7, 1961, Orange Co., Anaheim, CA.

Scott born Feb. 24, 1964, Orange Co., Anaheim, CA.

Dawn Renee born Oct. 20, 1968, L.A. Co., Bellflower, CA.

Billy Eugene Hightower born Nov. 27, 1941, Crawford Co., AR, son of Wayne H. and Erma Lorene Hightower. Married Marvene Jane Brown born Mar. 23, 1947, Blanco, OK, daughter of Douglas Drew born July 22, 1925, Jack Fork, OK, and Opal Lorene (Price) Brown born Nov. 8, 1922. Opal was the

daughter of Charles Grant and Mary(Bailey) Price.Mary born Oct.22,1908. Douglas Drew Brown son of Johnny Hulet born Dec.10,1892 in Okla,and Ollie Elizabeth (Tomlin)Brown born Sept.15,1905, Billy and Marvene live at Rudy.Ark. P.O.Box 112,72952.they are parents of four children. Wayne Holman 11. born July 17, 1966. Donna Lynn born June 14. 1968. Lori Ann born June 15,1970.and Billy David born Sept. 17, 1972,all in Orange Co. Anaheim. Calif.

Doris Carol Hightower born Jan.27, 1945 Daughter of Wayne Holman and Erma Lorene Hightower. Married Jimmy Hoyt Leonard. Apr. 24, 1964 at Rye Hill Ark..they now live at Ft,Smith.Ark. and have one daughter. Doris Carol born Sept.18, 1969.

Roberta May McCaslin born Jan. 24, 1924 Crawford Co.Ark. Daughter of James Willam and Ella Granger McCaslin. married Alvin Lee Kuiper born May 28,1913. Son of Frank and Jacoba Kuiper. Frank born Feb. 1893 in Netherlands, died July 1946. Jacoba born Aug.22,1892 died Sept.11, 1969. Alvin Lee Sr. is in the trucking business buying and selling hay. Roberta has an active part in this business. she is the bookkeeper. they have a nice home at 6220-Olive Drive.. Bakersfield.Calif.93308. they are members of the Penecostal Church of God. and are the parents of three children: Betty Jean. Linda Sue. and Alvin Lee Jr. Albert and Roberta love to fish and spend some of their time at that.

Betty Jean Kuiper born July 7, 1942, Ft-Smith. Ark. daughter of Alvin Lee Sr. and

Roberta Kuiper, married Albert Dokter born Jan. 11, 1940, son of John and Henryetta Dokter. John was born Oct. 31, 1915 and Henryetta born July 21, 1916. Five children born to Albert and Betty Jean are: Danny Lee born Feb. 2, 1959, Debra Lynn born July 15, 1960, Albert John born July 15, 1962, Robert Alvin born July 18, 1961, and Linda Kay born March 9, 1964.

Linda Sue Kuiper born Nov. 21, 1947 in South Gate, CA, daughter of Alvin Lee Sr. and Roberta May Kuiper, married Russell Wayne Moore born Sept. 25, 1943 son of James, born Sept. 18, 1914 and Pearl (Moore) Russell born Mar. 3, 1918. Russell and Linda Sue are the parents of two children: Russell Wayne Jr. born Sept. 5, 1969 and Rochelle Lynn born Jan. 10, 1972.

Alvin Lee Jr. born June 12, 1952 son of Alvin Lee, Sr. and Roberta May Kuiper, married Charlotte Ann Rogers on Jan. 10, 1972. Alvin Lee, Jr. was born in Long Beach, CA, and is in Bible College at Livermore, CA. He may go into the ministry later.

 Eunice O'Dean (Jacksie) McCaslin born Sept. 2, 1926, ~~daughter~~ of James William and Ella Granger McCaslin, married Edward Niehouse. They live at Route 3, Charleston, AR 92933. They have three children: Patsy, Robert and John Edward. Robert and Patsy are both married. I did not learn any more about their family.

 J.R. McCaslin born Feb. 16, 1929, Crawford Co., AR, son of James William and Ella Granger McCaslin. Married Joan from Colorado Springs, CO. They are the

parents of five children: Michiel James born Aug. 30, 1952, Colorado Springs, CO, David Wayne born Nov. 20, 1953, Los Angeles, CA, Steven born Feb. , 1956, Ft. Smith, AR, Loury born Sept. 1958, Ft. Smith, AR, and Tracy born about 1962 probably in Colorado Springs, Colorado. Was not able to learn more about the family. J.R. probably lives in Riverside, California.

 Bonnie Marie McCaslin born Aug. 9, 1930 daughter of James William and Ella Granger McCaslin, married Sept. 17, 1950 to Raymond O'Connell Stowell-born July 5, 1925. They live at 11309-Bayla Street, Norwalk, CA 90650 and have two children: Kathy Sue and Nancy Ann born Nov. 19, 1956.

Kathy Sue born Dec. 24, 1951, daughter of Bonnie Marie and Raymond O'Connell Stowell. Married on Nov. 21, 1970 to Emmett Charles Carroll-born Mar. 21, 1949. No children.

 Carrie Milton Temple born March 4, 1896 in Crawford Co., Rudy, AR, daughter of William Alexander and Clarrissa Ann Temple. Married Estel Albert Green on Dec. 19, 1942. Carrie worked for the Curlee Clothing Co. in St. Louis, MO, for several years before marrying Estel. He was born Oct. 3, 1893. He was a service station operator at St. Clair, MO for several years-died at St. Clair Sept. 3, 1967. After his death Carrie bought a home in Arkansas where she now lives at 1713-West Sisco Ave., Springdale AR 72764. No children.

10 re b

*Aunt Mary Edgar died
Oct. 14 - 1925*

51

--Parents of Nathen Paschal Shipley--

Nathen Shipley born May 22, 1827, was a Civil War Veteran. Married Oct. 28, 1851 to Mildred Ann Elizabeth Lester, born July 21, 1831. She was a sister to Rev. Lee Neal's wife. Nathen died Feb. 22, 1863 and Mildred his wife died Oct. 1, 1882 in Chester, AR.

Nathen Paschal Shipley born March 6, 1860 in Crawford Co., Chester, AR. Married Sept. 22, 1887 Crawford Co., AR, to Mary Tennessee Temple born April 26, 1864, Crawford Co., daughter of Frances Marion Sr. and Minerva Temple. Nathen P. was a school teacher, farmer, merchant, and a postmaster. Nathen P. died Feb. 23, 1930 and Mary his wife died June 21, 1960 both in Washington Co., AR. Ten children were born to this union: Nellie Dean, Daniel Webster, Bertha Dee, Guy V. born Feb. 10, 1894-died July 18, 1895, Norman Paschal, Elisabeth M., Edgar Allen, Hazel Irene, Harold Eldred, and Nora Belle.

Nellie Dean Shipley born Aug. 11, 1888, Crawford Co., Chester, AR, daughter of Nathen Paschal and Mary Tennessee Shipley. Nellie D., a teacher and bookkeeper, married Elmer Adelbert Bement on Apr. 6, 1915 at Ft. Smith, AR, by Rev. Thomas Martin, a Methodist minister. Elmer A. born Jan. 23, 1881 near Great Bend, KS. Elmer and Nellie have been a resident of Tulsa, OK, since 1917. Nellie still lives at 3317-East 5th Place, Tulsa, OK 74112. Mr. Bement retired in 1963 as an accountant employed by the Jones and Laughlin Supply Co., Squaw Transit Co., and Powell Trucking Co. Mr. Bement died

Died June 1979
1933
1919
1979 *rested*
June 8, 77
Elmer
Oct. 11,
1972
age 91

Oct. 11, 1972. Burial was in the Memorial Park. He and wife were members of Boston Avenue Methodist Church. They have one daughter, Helen Mary born Nov. 20, 1919.

 Helen Mary Bement married Marvin E. Reacher-born Dec. 1, 1914, Hagerstown, MD. Marvin had been minister of music in Boston Ave. Methodist Church since Sept. 1940, recently retired. His wife, Helen Mary is assistant minister. They are parents of three children: Jan Patrica born June 16, 1944 in Tulsa, OK, and is a T.W.A. Stewardess, Dennis Marvin born May 23, 1948, a student at University in Tulsa, OK, Marvin Lee born July 24, 1956, is a high school student in Tulsa. His address is 5848-S. Lakewood Ave., Tulsa, OK.

Sept. 6, 1961

 Daniel Webster Shipley born Dec. 11, 1889, Crawford Co., Chester, AR, son of Nathen P. and Mary T. Shipley. Married Dec. 27, 1914, Washington Co., Harmon, AR to Stella Myrtle Wood-born Oct. 1, 1894 in Elm Springs, AR. Daniel W. was a teacher, farmer, and a mechanic. Stella, his wife was also a teacher. They lived at Hindsville, AR, Madison Co., at the time of his death Sept. 6, 1961. He died at the hospital in Ft. Smith, AR. They were members of the Methodist Church. Stella still lives at Hindsville, AR. Seven children born to this union: Sibyl, Aron Eugene, Marie S., Marjorie, Imogene, Mary Orlena, and Paul born Feb. 26, 1930-died June 23, 1946 from drowning.

 Sibyl Shipley born June 23, 1916, Fayetteville, AR, daughter of Daniel W. and

Died Oct. 1980

53

Stella M. Shipley, was a member of the WAVES, a teacher, and a secretary, married Donald Shanks on Dec. 10, son of Clinton Dewitt and Mary Elizabeth (Shull) Shanks, San Diego, CA. Donald and Sibyl live at 2037-Torrey Pines Road, La Jolla, CA 92037. They are parents of three children, all still in school in 1972. They are Louis born Aug. 28, 1951, Zaragoza, CA, was valedictorian of his senior class in high school and is now (1972) in his third year of pre-medical studies at the University of California, Santa Barbara, CA. Jose born Jan. 7, 1953, Zaragoza, CA, wants to go into business later. Anthony born May 31, 1954, Zaragoza, CA, graduated from high school in June 1972, begins pre-medical studies in Sept. at the University in San Diego, CA.

Aaron Eugene Shipley born July 8, 1917, Fayetteville, AR, son of Daniel W. and Stella M. Shipley, a farmer and mechanic, married Lois Johnson-born July 18, 1918, Whitener, AR, daughter of Albert E. and Mary (Boatright) Johnson. Aaron and Lois Jane live at Rural Route 3, Hindsville, AR 72701. They have one daughter, Hazel Jane born April 13, 1943, married Thomas E. Smith on Feb. 14, 1966. Thomas was born Mar. 16, 1942, Huntsville, AR. They have one daughter, Elizabeth Jane born June 28, 1971.

Marie S. Shipley born Oct. 30, 1919, Fayetteville, AR, daughter of Daniel W. and Stella M. Shipley, a school teacher, married Harry Young of New Orleans, LA-born Jan. 7, 1919, son of Theodore Smith and Sarah (Watkins) Young. Harry and

Marie live at R. R. 2, Herndon, KY 42236. They have three children: Harry Major born Nov. 19, 1948, John Shipley born June 27, 1950, and Jean Marie born July 9, 1954. All single.

 Marjorie Ruth Shipley born Sept. 12, 1921. Fayetteville, AR, daughter of Daniel W. and Stella M. Shipley, married Lawrence Avers Haynes on Sept. 19, 1942 in Anglenwood, CA. Lawrence born Nov. 22, 1921 son of Ellison M. and Margie (Ayers) Haynes. Lawrence and Marjorie live at 6709-Jewell, Fort Worth, TX. Four children born to this union: Richard Ellison born July 2, 1949, La Mace, CA, Betty Jean born Mar. 1, 1952, Miles, MI, Rebecca Sue born Sept. 17, 1954, Chillicothe, TX, and Linda Ruth born Aug. 10, 1956, Chillicothe, TX. All single.

 Imogene Shipley born July 27, 1923, Fayetteville, AR, daughter of Daniel W. and Stella M. Shipley, a teacher, married Oct. 20, 1945 to John Allen Dixon Jr. - born Apr. 8, 1920, Orange Grove, TX, the first of five children of John Allen Sr. and Louella (Stark) Dixon. John Jr. educated at B. A. Centenary College, 1940, L.L.B. Tulane University, 1947. Enlisted in the Army in 1942 and served with the 505th Parachute Infantry Regiment. Discharged as Staff Sergeant with two battle stars in Oct., 1945. Now (1972) is Associate Justice of the Supreme Court of New Orleans, LA. Three children born to this union, all at Shreveport, LA. John and Imogene live at 515-St. Ann St. New Orleans, LA 70116. Their children are: Stella Claire born Sept. 25, 1947, obtained M.A. (English) at University of

Florida in 1971, Dian Marie Dixon born Nov. 12, 1949, obtained B.A. (Political) Science, Centenary College in 1971, married June 14, 1969 to Lester Cox Morehead-born Mar. 16, 1938, Shreveport, LA, obtained B.A. (Economics) Louisiana University, and served in Army Reserve. They have one son, John St. Julien born Nov. 10, 1971, in Shreveport, LA, and Dorthy Jeannette born June 12, 1952, is a student at Newcomb College of Tulane University.

 Mary Orlena Shipley born July 19, 1928 Fayetteville, AR, daughter of Daniel W. and Stella M. Shipley, a teacher, married on Feb. 12, 1951 to Donald Lee Pickens-born June 5, 1928 son of Harry L. and Aba Chloe (Heller) Pickens. Four children born to this union: Deborah Lynne born Dec. 5, 1951, Sturat Allen born Jan. 31, 1954, Cynthia Kay born Jan. 17, 1955, Pamela Jo born Oct. 3, 1957. All children are single. Donald and Mary now (1972) live at 613-Adams Street, Moberly, MO 65270.

 Bertha Dee Shipley born Apr. 10, 1892, Crawford Co., Chester, AR, daughter of Nathen Paschal and Mary T. Shipley. Married James Claude Marshall on July 12, 1912, Washington Co., Fayetteville, AR. James C. died Dec. 20, 1918, Tulsa, OK and Bertha Dee died Aug. 8, 1933 at Fayetteville, AR.

 Norman Paschal Shipley born Jan. 22, 1896 Crawford Co., Chester, AR, son of Nathen P. and Mary T. Shipley, married Apr. 27, 1927 to Vela Viola White at Fayetteville, AR. Viola was born Jan. 17, 1906, daughter of Harvey and Kittie (Broyles) White.

Norman is a farmer and carpenter. They now live at 300-North Pitman, Prairie Grove, AR, and are the parents of three children: Norman Darryl, Marion T. and his twin sister, Marilyn Jane.

 Norman Darryl Shipley born July 13, 1935 son of Norman P. and Vela Viola Shipley, married Jan. 15, 1955 to June Ivey-born June 3, 1937. Four children born to this union: Cynthia Ann born July 15, 1956, Darryl Scott born Dec. 10, 1958, Vikie Lynne born Feb. 8, 1961, and Jana Kay born Feb. 1, 1962. Norman and family now (1973) live at Memphis, TN, c/o Chrysler Plymouth, 309- Union A.

 Marion T. Shipley born Nov. 6, 1937, twin to Marilyn Jane, and son of Norman P. and Vela Viola Shipley, married Peggy Joan Bond Aug. 1, 1958. Peggy was born on Aug. 15, 1940. They have one child, Bradley Jay, born Sept. 25, 1959. Marion T. and family live at 3-West 42nd Street, Sand Springs, OK (1973).

 Marilyn Jane Shipley born Nov. 6, 1937, twin to Marion T. and daughter of Norman Paschal and Vela Viola Shipley at Prairie Grove, AR. Marilyn Jane started her education at Bethel Grove, AR, a little two room school, finished the eighth grade at Farmington, AR, completed high school at Fayetteville, AR in 1955, received a B.S.E. and a M. Ed. in elementary education from the University of Arkansas. She taught elementary school for five years in Warrenton, MO. Then Jane decided she wanted to go south and accepted a teaching position in Tampa, FL. While teaching in Tampa she met Eugene John

Aromi, Jr., born Aug. 13, 1926, in New Orleans, LA, son of Eugene John, Sr. and Roberta Isabel (Cambias) Aromi, both deceased. At the time they met Eugene was Associate Professor of Education at the University of South Florida in Tampa. They were married on Aug. 7, 1965. Eugene grew up in Birmingham, AL, and there he attended St. Paul's Catholic School through elementary and high school. He served in the Army during World War II, spending much of the time in Manila. He received an A.B.A. degree from Birmingham Southern in Birmingham, AL, a M.A. in painting and D. Ed. in secondary education from the University of Alabama in Tuscaloosa, AL. He taught art in Hewitt Trussville High School in AL., and Copiah Lincoln Jr. College in Wesson, MS before beginning his career as a University Professor. He was a Instructor of Secondary Education at the University of Alabama, Assistant Professor of Education at the University of North Carolina in Greensboro, NC, and his last appointment was to the University of South Alabama in Mobile, AL, as Professor of Education. Eugene, Jane, and children now (1973) live at 6112-St. Gallen Ave. South, Mobile, AL 36608. They have two children: Jeannette Ann born March 23, 1966, Tampa, FL, and Marilyn Jeanne born July 31, 1968, Mobile, AL.

 Elisabeth M. Shipley born June 10, 1898 Crawford Co., Chester, AR, daughter of Nathan P. and Mary T. Shipley. Elisabeth taught school at Fayetteville, AR for 45 years, never married, now lives at 310-E. Bush Street, Prairie Grove, AR 72753.

Eliz.

58 Died Oct. 16 -
1975

Edgar Allen Shipley born June 3, 1901, Washington Co., Prairie Grove, AR, son of Nathan P. and Mary T. Shipley. He served in the Navy, was a farmer and a merchant at Hindsville, AR. Never married.

Hazel Irene Shipley born Sept. 2, 1903, Washington Co., Harmon, AR, daughter of Nathan P. and Mary T. Shipley. Married June 13, 1931 to Charles P. Zimmerman, Jr. at Tulsa, OK. Charles born May 8, 1908, Baltimore Co., Baltimore, MD, son of Charles P. Sr. and Edith Zimmerman. Charles P. worked for the Getty Oil Co. for many years and up to the time of his death on June 27, 1970 at Houston, TX.

Hazel Irene's occupation has been teaching and a secretary. She and Charles have one unmarried son Charles Phillip III born May 12, 1932, Tulsa, OK. He graduated at the University in Houston, TX, and served two years in the Army. Returned to Houston, TX, to work for the Educational Television Station where he is now TV Program Director. Hazel Irene now (1972) lives at 3793-Drake, Houston, TX 77005.

Harold Eldred Shipley born May 24, 1906, Crawford Co., Chester, AR, son of Nathan P. and Mary T. Shipley, married Aug. 27, 1949 to Ruth Robbins King-born Sept. 8, 1920, in Ohio, daughter of Charles B., born in Aberdeen, OH, 1898, and Bess L. (Robbins) King born in Winchester, OH, 1898. Harold E. is a teacher and meteorologist. Now lives (1972) at 3030 Sheldon Ave., Cincinnati, OH 45239. No children.

Nora Belle Shipley born Dec. 27, 1908, Washington Co., Harmon, AR, daughter of

at H
ed
we
26
1970

Nathan P. and Mary T. Shipley. Nora started her education in Washington Co., Harmon and White Rock Grade Schools, high school, University of Arkansas, and Business College at Fayetteville, AR, before being employed in secretarial work on the campus. Married July 8, 1934, to John Ralph McConnell born Nov. 22, 1908, Barry Co., Seligman, MO. John R. finished grade school, high school, and University of Arkansas, Fayetteville, AR. Then went to work for the Southwestern Bell Telephone Co. as his life's work, retired and now lives at 1214-55th Terrace, Ft. Smith, AR. They have one daughter, Mary Ann, born Nov. 24, 1935 in Blytheville, AR. She graduated from the Ft. Smith High School in 1953, attended the University of Arkansas, and graduated from Texas Woman's University in 1957. Married Sept. 28, 1957, Ft. Smith, AR, to Jewell S. Daughtery-born May 28, 1929, Linden, TX. Jewell attended North Texas State University, graduated from the University of Texas Southwestern Medical School in 1955. He and Mary have two children: Anne Shipley born Apr. 29, 1959, Fort Sam Houston, San Antonio, TX, and John Nelson born Sept. 5, 1960 in Dallas, TX.

Jesus describes the last judgment
Then shall he answer them, saying, Verily
I say unto you, Inasmuch as ye did it not
to one of the least of these, ye did it
not to me.

And these shall go away into everlasting
punishment: but the righteous into life
eternal.

***Matthew 25: 45-46-

Frances Marion Jr. Temple born June 3, 1867 Crawford Co., AR, son of Frances Marion Sr. and Minerva (Lewis) Temple. Married about 1890 to Martha Jane Evans born Nov. 9, 1871 Bentonville, AR, daughter of Gilbert and Nellie Evans. Gilbert was born on Aug. 4, , and died at the age of 107 years. He was born in Jackson Co., Biloxi, MS. Frances M. Jr. died about July 1896 and was buried near Rudy, AR. Martha Jane died July 22, 1919, Okmulgee Co., Okmulgee, OK, and was buried in Cusetha Cemetery. They were the parents of four children: Nora, Wylie and Edward, twins, all died soon after birth, a daughter Quilla Fay is still living. (1973)

Quilla Fay Temple born Apr. 15, 1895, Crawford Co., AR, daughter of Frances Marion Jr. and Martha Jane (Evans) Temple, married Jacob William Engle. They had one daughter: Mable Fay. Quilla Fay has lived in Ft. Collins, CO for several years. does housework and cares for older people. her second marriage was to a Mr. Hardy. (deceased) Quilla now lives in Ft. Collins CO. Her mailing address is P.O. Box 139.

(80521

Mable Fay Engle, daughter of Jacob William and Quilla Fay (Temple) Engle, married Clem L. Johnson. They are the parents of three sons: Stanley, Clifford, and Scott. Two are married, one has adopted a boy and a girl, the other has two adopted boys. Mrs. Johnson lives at 820-Remington Street, Ft. Collins, CO 80521.

Charles Herbert Temple born Feb. 3, 1870, Crawford Co., AR, son of Frances M. and Minerva Temple. Charles was a farmer and lived in Crawford Co., AR, all of his life.

He loved music and was one of the best natural bass singers of his time. He married at the age of 35, on Jan. 1, 1905 to Lytha McCaslin born Jan. 26, 1884, daughter of Newton Sylvester and Mary Elizabeth (Blackwell) McCaslin. Newton S. and Mary M. were married Feb. 6, 1881, Newton born Mar. 9, 1856-died Jan. 25, 1947, Mary E. born Nov. 27, 1866-died Jan. 13, 1956. They were the parents of six children: Abbie married James (Pete) Davis, Lytha married Charles H. Temple, Neta married John Oliver, Thomas married Alice Gooding, William married Ella Temple, and May married Thell Daughtery. Newton S. was the son of James and Sarah Jane McCaslin, grandson of David and Rachel McCaslin. David and Rachel were the parents of Winnie McCaslin who married William H. Temple, brother of Frances M. Temple. Charles and Lytha Temple had one daughter: Fern.

Fern Temple born Mar. 6, 1907, daughter of Charles H. and Lytha Temple, married May 17, 1946 to William E. Center born Aug. 26, 1906, son of William Allen and Jessie Belle (Spann) Center. William E. was a boilermaker and welder for Frisco Railroad Co. He died Feb. 14, 1964. No children. His father William A. was an engineer for the Frisco Railroad Co. Fern became the stepmother and helped to raise her husband's two children by his previous wife: Hugh born Sept. 24, 1939, married Emily Pritchett and at this time lives at Summers, AR. Nancy born Mar. 24, 1941, married Arlyn Wood who is an Army career man at this time (1973) living at Lawton, OK. Fern has worked for the Boston Clothing Store in Ft. Smith for several years. Now living with her 89 year old mother at 5600-Johnson, Ft. Smith, AR 72901.

Sarah Eliza (Babe) Temple born Sept. 19, 1872, Crawford Co., AR, daughter of Frances M. and Minerva Temple, married Marion Calvin Cassady born Dec. 13, 1869, son of Loyd and Ruth (Bedrick) Cassady. Marion C. was a retired farmer and horse dealer. They lived in Sallisaw, OK, the last several years of their life. Marion C. died Jan. 22, 1950 and Sarah E. died May 9, 1957 in Sallisaw, OK. Six children born to this union: Myrtle and Vernon died young, William Floyd, Ray C., Iva Lavelle, and Calvin C.

William Floyd Cassady born in Crawford Co., AR, son of Marion Calvin and Sarah Eliza Cassady, married Bonnie Dean Rhodes, daughter of Mr. Wm. Ben and Sarah Margaret Rhodes. They had two children: Floyd Fredrick and Betty Ruth.

Floyd Fredrick Cassady son of William Floyd and Bonnie Dean Cassady, married Lorene James, daughter of Obed C. James. One son, Gregg, born June 15, 1956.

Betty Ruth Cassady, daughter of William Floyd and Bonnie Dean Cassady, married Bill Land, son of Mr. and Mrs. R. O. Land.

Ray C. Cassady, son of Marion C. and Sarah E. Cassady, married Clara Folsom. Six children born to this union: Donald Ray, Calvin Benjamin, Billy Wayne, Mary Francis, Charlotte Ann, and Sandra Kay.

Donald Ray, son of Ray C. and Clara Cassady, married Darlene Hale. They have three children: Bobby, Dee, and Christie.

Calvin Benjamin, son of Ray C. and Clara Cassady, married Patricia House. They

have two children: Cathy and Den Brankle.

Billy Wayne Cassady, son of Ray C. and Clara Cassady, married Rosalee Fine. Their two children are Mack and Tedd.

Mary Francis Cassady, daughter of Ray C. and Clara Cassady, married Floyd Jackson. Their three children are: Mary Elaine, Vickie, and Lorie.

Charlotte Ann, daughter of Ray C. and Clara Cassady, married De Loyd Burns. No children.

Sandra Kay Cassady, daughter of Ray C. and Clara Cassady, married John Mayban. They had two children: Brett and Robbin.

Iva Lavelle Cassady born Mar. 31, 1904, daughter of Marion C. and Sarah E. Cassady, married Oct. 6, 1927 to Oscar Elmer Capps born July 23, 1896, son of William Danford and Demmie Alma (Tassy) Capps. Lavelle and Oscar have operated a clothing store in Sallisaw for several years. Oscar died Feb. 23, 1972. Lavelle still operates the store and lives at 321-Locust, Sallisaw, OK 74955. Three children were born to this union: Billie Marie, Iva Lee, and Oscar Emerson.

Billie Marie Capps born Dec. 6, 1929, daughter of Oscar E. and Iva L. (Cassady) Capps, married June 1, 1951 to Harry Neal Mills born June 1, 1922, son of Harry Neal Sr. and Lois (Long) Mills. They had two children: Laura Lee born Aug. 3, 1953 and Melissa Lou born Dec. 10, 1969.

Iva Lee Capps born Dec. 24, 1937, daughter of Oscar E. and Iva L. Capps, married

Rankin

64

Aug. 30, 1955 to Albert Clifton Young born June 30, 1937, son of Mr. and Mrs. Albert Clifton Young, Sr. They had two children: Darrell Lee born Mar. 24, 1960, and Shaun Darnell born Mar. 18, 1964.

Oscar Emerson Capps born July 31, 1941, son of Oscar E. and Iva L. Capps, married Aug. 24, 1963 to Rosemary Reddy born Nov. 2, 1944, Daughter of Cyril and Peggy Reddy. Oscar E. teaches at the University in Wichita Falls, TX. They are the parents of two children: Michael Emerson born Jan. 15, 1968 and Mathew Allen born Dec. 31, 1970.

Calvin C. Cassady born Apr. 3, 1907, Sequoah Co., Sallisaw, OK, son of Marion Calvin and Sarah Eliza Cassady, married Ann William born Aug. 24, 1913, daughter of Samuel D. and Marie (Smith) William. They have one son.

Calvin C. Jr. Cassady born Oct. 28, 1932, son of Calvin C. Sr. and Ann Cassady, married Oct. 28, 1950 to Bettie Zane Winnie born Dec. 4, 1931, daughter of Clarence C. and Gladys Zane Winnie. They have two sons: Calvin C. IV born Aug. 19, 1951 and Thomas Michael born Feb. 22, 1955. Calvin C. Jr. and Ann live at Route 2, Sallisaw, OK 74955.

~~Narcissus~~ Irene Temple born Mar. 10, 1875, Crawford Co., AR, daughter of Frances ^{Annie} Marion and Minerva Temple, married on Oct. 23, 1895 to John Harvey Rankin born Apr. 21, 1874, Crawford Co., Chester, AR, son of William Henry and Clarissa (Sims) Rankin. John Harvey was studious from early boyhood. He completed the available

Marked

public schools in Crawford Co. and attended the U. of Ar. After his marriage he taught school about twenty years in rural schools in Crawford and Washington Counties. John H. died May 21, 1948 and Narcissus I. died Jan. 26, 1963. They were members of the Methodist Church and buried in Bluff Cemetery, Springdale, AR. Five children born to this union: Clyde Earl, Wilbur, Edna, Gladys, and Francis. *Francis*

Clyde Earl Rankin born Aug. 21, 1896, Crawford Co., Chester, AR, son of John Harvey and Narcissa Irene Rankin, married July 31, 1920 to Agnes Clingingsmith in Labette Co., Oswego, KS by Rev. A. W. Way, Methodist minister. Agnes born Mar. 11, 1898 in Livingston Co., Chillicothe, MO, daughter of Mr. and Mrs. John Marion Clingingsmith. Clyde E. completed high school and attended U. of AR and taught in the rural and city schools of AR. In 1925 he entered the Postal Service in Springdale, AR. After 38 years of service he retired. He died April 18, 1971 at Springdale, AR. His wife Agnes lives at Springdale, AR, P.O. Box 426 72764. They are the parents of four children: Bonnie Irene, Warren Harvey, Milton Murlyn, and Paul Winford.

Bonnie Irene Rankin born Apr. 24, 1922, Benton Co., Siloam Springs, AR, daughter of Clyde E. and Agnes Rankin. Completed high school at Springdale, AR, received her Bachelor of Science from the U. of AR, and her Masters from the Yale Institute in Nursing. She also received a fellowship from Murrel Palmer, she has had a wide experience in the nursing field including Supt. of Nurseries at the Washington Ford Hospital, Chicago, IL, Public Health in New York City, and for the past several years has worked in the Springdale Memorial Hospital.

Nancy Moo - 13-1954 Springfield, MO
Scott Allen Aug. 15-1962 14 11

66

Warren Harvey Rankin born Oct. 20, 1923, Washington Co., Springdale, AR, son of Clyde E. and Agnes Rankin, completed high school at Springdale, graduated from the U. of AR with a degree in Civil Engineering, he at once accepted employment with the Frisco Railway and has remained with them, married July 25, 1953 to Gwendlyn Lucille Jackson at Tulsa, OK, by Bishop Paul Galloway, Methodist minister. He now resides at Springfield, MO. They have two children: Nancy, 17, and Scott, 7. (1970)

Milton Murlyn Rankin born Dec. 8, 1925, Washington Co., Springdale, AR, son of Clyde E. and Agnes Rankin, completed high school in Springdale, received training with the Coyne Electric School and is a licensed electrician. *Died Dec 26-85*

Paul Wenfred Rankin born Mar. 7, 1927, Washington Co., AR, son of Clyde E. and Agnes Rankin, he completed high school in Springdale, AR, served in World War II. He is reconnoissance pilot, has the rank of Capt. in the U.S. Air Force located in Saigon Vietnam. Married on June 24, 1959 to Ladonia Mary Hall at Las Vegas, NV, by Donald Coyle, Congregationalist minister. They have two children: Paul Andrew, 5, and Peter Alex, one year. (1970)

Wilbur Rankin born Jan. 16, 1899, Crawford Co., AR, son of John Harvey and Narcissus Rankin, after attending high school he decided to farm, married to Margaret Ruppel near Fayetteville, AR, by Rev. Freshlough, Presbyterian minister. Margaret born Dec. 27, 1899, daughter of Mr. and Mrs. W. J. Ruppell. Wilbur is a successful farmer and very active in

Willow died Oct. 28th
1982, Springdale, Ark.
67

Community affairs. He and wife now live at Route 4, Springdale, Ark. they have one son Maurice. born July 9, 1939, Washington Co. Ark. married Mary Ellen Case on Jan. 25, 1942 daughter of Mr. and Mrs. Homer Case. Maurice is a radio and T.V. engineer employed by K.W.E.X. T.V. San Antonio, Tex., they have two children, Raymond Maurice. born Feb. 1. 1964, and Nancy Ellen. born March 10. 1966.

Edna Lorraine Rankin born June 27, 1901 Crawford Co. Chester. Ark. daughter of John H. and Narcissus I. Rankin. Edna completed high school and attended U. of Ark. and taught several years in rural and City schools. married Loyd Luginbuel a mortician. born Oct. 25, 1902. Edna after marriage, completed the course for mortician and is a licensed embalmer and funeral director. Loyd is the son of Mr. and Mrs. Charles N. Luginbuel. the entire family are members of the Methodist Church. two children. Janice Sue. and Loyd Wayne. Their address is P.O. Box 475, Lincoln. Ark. 72744.

Janice Sue Luginbuel born Aug. 25, 1937 Prairie Grove. Ark. daughter of Loyd and Edna Luginbuel. Janice received her degree from the U. of Ark. and taught in the public schools. married William H. Hibbard on Dec. 21, 1957, son of Mr. and Mrs. W.F. Hibbard. William H. is a graduate of U. of Ark. and is an architect. Two children; Keri Anne. born Aug. 16, 1959. Fayetteville. Ark. and William Robert born Feb. 12, 1963. Little Rock. Ark.

Loyd Wayne Luginbuel born Sept. 29, 1942¹⁹⁴² Prairie Grove. Ark. son of Loyd and Edna Luginbuel. married Sharon Ann Morris. June 14, 1963, Sharon born Nov. 22, 1945, daughter of Mr. and Mrs. James Morris. Two children, Stacy Wayne born Sept. 21, 1968, and Amy Renee. born Dec. 2, 1970. both at Fayetteville. Ark.

Nov 1st 1929

Edna Married Nov 1st 1929

Rankin

68

Gladys Rankin born Jan. 10, 1904, Crawford Co., Chester, AR, daughter of John H. and Narcissus Rankin. On completion of high school she enrolled at Sparks Memorial Hospital Train. School for Nurses. On completion of her course, she was employed by the Veterans Administration. After thirty eight years of service she retired and is enjoying her flowers and leisure. Gladys is single and lives at 1502-West Huntsville, Springdale, AR 72764.

Frances Rankin born Feb. 8, 1910 in AR, daughter of John H. and Narcissus I. Rankin of Crawford Co., Harmon, AR. After completing school she went into the teaching profession, married Garland R. Cannon born Mar. 12, 1909, son of Mr. and Mrs. William Cannon. Frances and Garland were married at Fayetteville, AR, by Rev. J. W. Workman, Methodist minister. After farming for several years in AR, they moved to CA in 1936. Garland has been in the construction business for several years, has been very successful in the building trade. He was building supervisor when retiring in Apr. 1971. Frances has had a responsible position in electronic work with the Space and Information Division of the North American Rockwell, the builders of the Apolla. Had been with the company since 1961, the starting of the construction of the space capsule. They now (1972) live at Lake Isabella, CA 93240, P.O. Box 1283. They have one son: Dean Garland born June 20, 1941, married on Jan. 14, 1961 to Rose Marie Finizza, Linwood, CA. Rose Marie born June 19, 1941 in MA, daughter of Frank and Mary Finnizza. Dean is in the construction work, and has moved back to

Springdale,Ark. they have two children,
Annatta Marie born May .5,1962, Bryn Dean.
born Aug.15,1965 both in Linwood,Cal.

Iva Thomas Temple born nov.5,1878 Crawford
Co,Ark. daughter of Frances Marion and
Minerva (Lewis) Temple, married William
Albert (Bert) Neal, born March 2,1873 Ced-
arville,Ark.Crawford Co. He was a teacher
and farmer. son of Rev.Leonadis and Serena
T.(Lester) Neal, Rev.Leonadis "Lee" Neal
was a pioneer Circuit Rider Methodist Min.
and a soldier during the Civil War . son
of Joseph and Rosanna (Robinson)Neal.
Serena Lester the daughter of William and
Margaret (Talkington) Lester. also sister
to Nathan Shipley's wife. Nathan was the
father of Nathan Paschal Shipley.

William Albert(Bert)Neal died Sept.20,1956
his wife Iva died Sept.10.1957. both at
Cedarville. Crawford Co. Ark. four children
born to this union. Edna Lee. Allison T.
Della M. and Rosa L. Allison T.died Oct.
28,1937. Edna , Della . and Rosa have been
teaching school sence about 1937. They
received their education in the Cedarville
Elementary and High School, Ft.Smith Junior
College, Ark.State Teacher's College. and
the University of Arkansas.

Rosa Neal daughter of W.A.(Bert) and Iva
Neal. married Quentin Coleman. No children.
son of P.B. and Eunice (Turner) Coleman,
Eunice mother married three times first to
Shadwich. one son Homer Shadwick. second
to Turner. third to Clay Craddock.
P.E.Coleman son of Robert (Bob) and Leah
(Coatney) Coleman. and the grand son of
Zill and Harriet (Lucas) Coleman.

Quentin Coleman is a cattle rancher and
construction worker on new homes. He was
drafted into the U.S.Army at the beginning

of World War 11, and was honorably discharged after the close of the war. He served the entire length of the war with the famous Fifth Armoured Division which landed on the shore of Normandy Beach of France on "D" Day. He was in furious combat from Normandy Beach to the Elbe River near Berlen, Germany. where his Division met the Army of Russia, near the end of the war.

Edna Temple born Oct. 11, 1881. Crawford Co. Ark. daughter of Frances Marion and Minerva Temple, married Charles Clarence Coleman born Mar. 2, 1879. Charles has passed his 94th birthday. He is the son of Thomas and Melzie (Lamb) Coleman. Charles a Brother to Ida (Coleman) Rozell wife of Solman (Sol) Rozell. Edna and Charles lived their entire life in Crawford Co. Ark. Edna was a member of the Methodist Church, and Charles now a member of the Freewell Baptist Church at Kenner Chapel, and a song leader for several years. now lives Route 1 Rudy. Ark. seven children born to this union. Fred. Forest. Vernon Clarence. Ruby Fay. Hazel Edna. Bonnie Lorene. and Percy. Edna died April 9, 1922: several years later Charles married Susie Hobbs widow of Lawrence Hobbs, son of Rev. John Hobbs of Crawford Co. Ark. Susie was the daughter of James and Mary (Crabtree) Craddock. James a brother of Clay Craddock.

Fred Coleman born Nov. 4, 1903. He and all of his brothers and sisters were born in Crawford Co. near Rudy. Ark. Fred was

JESUS SAITH UNTO HIM, I am the way, the truth, and the life: no man cometh unto the Father, but by me.

ST. JOHN 14: 6

the son of Charles Clarence and Edna (Temple) Coleman, married Dorthy Price Marrison by Rev. John Hobbs. Dorthy born Sept. 27, 1906, daughter of James (Jim) and Callie Marrison of Crawford Co. James was born Oct. 19, 1875-died Nov. 24, 1942. Callie born July 11, 1883-died Mar. 12, 1963. Fred and Dorthy are the parents of nine children. They were raised in the church and Sunday School and given an education. In those days labor was cheap and jobs were scarce. Fred and family lived in the country and he drove 40 miles a day. He worked for the Ward Furniture Mfg. Co. for 32 years at Ft. Smith, AR. He retired in 1969. Fred was asked how he raised a large family and educated them. Fred reply "by living on what we made and staying out of debt". He said he never owned a new car. They are members of the Baptist Church at Cedarville. They live on their little farm on Route 1, Rudy, AR, enjoying their children, grandchildren, and great grandchildren. Their children are: Morris Rudolph, Edna Syneva, Doris Jean, Darrell Wayne, Lamatha Dell, Charles Connie and James Ronnie, twins, Quince Harold, and Gloria Harline. All born in Crawford Co., AR.

Morris Rudolph Coleman born Oct. 31, 1926 son of Fred and Dorthy Coleman, married Mary Odean Isam born May 24, 1933, daughter of Samuel Vance and Lena Mildred (Winn) Isam. Rudolph and Mary have two daughters: Velma Dean and Cheryl Anita born Mar. 4, 1955. The family lives at 1717-Baldwin, Van Buren, AR 72956.

Velma Dean Coleman born Mar. 28, 1951, daughter of Morris R. and Mary O. Coleman,

married Roger Dave Huckey born July 16, 1949 son of Ben and Mirnie Huckey. Roger served two years in the U.S. Army, discharged in 1971. They have one son: Darren Neal arrived Jan. 13, 1971. Their home is located at 2005-Birch Street, Van Buren, AR 72956.

Edna Syneva Coleman born Nov. 2, 1928, daughter of Fred and Dorthy Coleman married Apr. 30, 1948 to Robert Bonewell born Feb. 28, 1927, Woodbury Co., Sioux City, IA, son of Wayne and Ellen Jane (Fraser) Bonewell. Wayne born in Iowa and Ellen J. born in North Dakota. Robert and Edna S. live at Route 1, Rudy, AR. Three children born to this union: David Allen, Marsha Jane born June 17, 1954 at Ft. Smith, AR, and Janet Diane born Oct. 31, 1960 also in Ft. Smith.

David Allen Bonewell born Dec. 10, 1950, son of Robert and Edna S. Bonewell, married Nancy Shaffer, daughter of Dorsey and Cora Shaffer. They have one son: David Sean born May 18, 1971.

Doris Jean Coleman born Feb. 20, 1931, daughter of Fred and Dorthy Coleman, married Jimmy Dwain Hall born Nov. 19, 1929. Three children born to this union: Jimmy Dwain Jr. born Aug. 7, 1952, Douglas Marlin born Oct. 25, 1956, and Bradley born Dec. 17, 1961. Jimmy D. Sr. and Doris live at 4024-Frisno, Ft. Smith, AR.

Darrell Wayne Coleman born July 22, 1934, son of Fred and Dorthy Coleman, married Nancy Kay Goodman on Apr. 9, 1966. Nancy was born on Aug. 3, 1943, daughter of Harry Orville and Mary Mae (Marsh) Goodman. Darrell graduated from the Alma High School in 1951, received his B.S. degree from the

U. of AR in 1956. He served in the Army from 1956 to 1958. He went back to the U. of AR and received a MS degree in 1962, now employed by the International Business Machines Corporation as the account manager for the State Government of AR. Nancy Kay graduated from Rogers High School in 1961 and the U. of AR in 1956. They are the parents of one daughter: Kathy Ann born Jan. 16, 1968, Little Rock, AR. Their address is 1504-Old Forge Drive, Little Rock, AR.

Lamatha Dell Coleman born June 8, 1937, daughter of Fred and Dorthy Coleman, married James. They have one son: William Gary born July 18, 1964.

Charles Connie Coleman born Dec. 1st, 1941 son of Fred and Dorthy Coleman, twin brother of James Ronnie, Charles graduated from the Alma High School, Junior College at Ft. Smith, AR, to the Arkansas State Teacher's College where he graduated with a B.S.E. in physical education and social studies, at this college he met Lois Ann (Susie) Evants born Sept. 19, 1945, Crossett, AR, daughter of Lee Edward and Johnnie Mae (Walker) Evants. Lee Edward born Jan. 24, 1916, Bradley Co., Warren, AR and Johnnie Mae born Dec. 18, 1918, Crossett, AR. Charles C. and Lois Ann were married on Aug. 1, 1965, Ashley Co., Crossett, AR. Charles taught and coached for three years in Hamburg, AR, during this time Susie went to college for one year. Then to Smackover, AR, where Charles taught and coached for two years. 1970 Hamburg, AR, where Charles was coaching and teaching Susie returned to college to finish her education. They have one child: Stefanie Leigh born Mar. 12, 1967, Union Co., AR.

Lee Edward Evants son of William (Bill) Humphery and Berniece Leanora (Wood) Evants. Bill Evants born Oct. 4, 1885 Bradley Co., AR-died Jan. 16, 1968 in Crossett, AR. Berniece Leanora born July 2, 1889 Bradley Co., AR, daughter of George Lee Wood and Susan (Pennington) Wood, George Lee born Nov. 12, 1854 Bradley, AR-died Jan. 15, 1929, Bradley, AR, Lafayette Co., Susan born July 11, 1862 Bradley, AR-died May 23, 1926 Lafayette Co., Bradley, AR.

William (Bill) Humphery Evants son of Lave Angues Evants and Adeline (Carpenter) Evants, Lave born July 28, 1853, Pope Co., AR-died Sept. 15, 1909, Pope Co., Russellville, AR. Adeline born June 20, 1866, Pope Co., died Aug. 17, 1930, Pope Co., Russellville, AR.

Johnnie Mae (Walker)Evants wife of Lee Edward Evants and the daughter of James (Dink) Uriah Walker and Ruth (Shockley) Walker. Dink born Nov. 24, 1889, Ashley Co., AR-died Mar. 9, 1961 at Little Rock, AR, buried at Crossett,AR. Ruth born Dec. 20, 1894 Hamburg, AR, daughter of Thomas Jefferson Shockley born Oct. 6, 1861, Ashley Co.,-died Feb. 15, 1947, Ashley Co., AR and Addie Bell (Bateman) Shockley born Apr. 1, 1863 in Louisiana-died Oct. 12, 1952 Ashley Co., AR.

James (Dink) Uriah Walker, father of Johnnie Mae (Walker) Evants and the son of James Barton Walker born Oct. 1, 1859, Paris, TX-died Sept. 31, 1931 Ashley Co., AR and Mary Elizabeth (Gibson) Walker born Sept. 6, 1861 Drew Co., Monticelle, AR-died Nov. 5, 1933 Ashley Co., AR.

James Ronnie Coleman born Dec. 18, 1942, twin brother to Charles Connie, and son

of Fred and Dorthy Coleman, married Twana Sue Cole born Apr. 11, 1944. They have one son and one daughter: Ryan Britt born Feb. 22, 1966 and Meredith Lynn born June 14, 1968.

Quince Harold Coleman born Mar. 21, 1946 son of Fred and Dorthy Coleman. Quince H. received a B.S.E. degree in physical education from SCA in 1969 and was employed as a coach at Mabelvale Junior High in Little Rock, AR. (1970) Married on Aug. 1, 1970 to Denise Davis of Van Buren, AR. Denise born Sept. 25, 1948, daughter of Mr. and Mrs. Curtis Davis. Quince and Denise married in the First Assembly of God Church in Van Buren, AR. Denise graduated from the State College of AR in Aug. 1970 with a B.S.E. degree in English and taught reading in the fall term in the North Little Rock school system. They have one daughter: Shanna Dawn born Dec. 20, 1971.

Gloria Harlene Coleman born Dec. 26, 1949, daughter of Fred and Dorthy Coleman, married Richard Rogers born Aug. 26, 1947. They have one daughter: Lana Maurice born Nov. 24, 1972.

Forest Coleman born Oct. 10, 1905, son of Charles C. and Edna (Temple) Coleman. Forest served in the Army three years with the 84th Infantry Division. He spent one year in Europe with the 9th Army until the war was over. Forest married but for a short duration. No children. After the war he went to Oklahoma City, OK, and worked there until retiring in 1972. He now lives with his father in Rudy, AR.

Vernon Clarence Coleman born Mar. 25, 1909, son of Charles C. and Edna Coleman, married

Clyda Mae Johnson born Feb. 19, 1920, Jasper Co., Carterville, MO, daughter of Clyde and Minnie Mae (Simmons) Johnson. Clyde born March 9, 1884-died Jan. 28, 1931 and Minnie Mae born Mar. 29, 1889 died Dec. 22, 1962. Vernon was in the U.S. Army during World War II from Mar. 26, 1941 to Nov. 6, 1945. He spent two years in the Aleutian Islands and six months in Germany. After being discharged they moved to Modesto, CA (1945). He worked for the Grange Co. for 17 years. They now live at 1313-Gishos Ave., Modesto, CA 95351. They have one daughter: Linda Mae.

Linda Mae Coleman born Feb. 12, 1945, Stanislaus Co., Modesto, CA, graduated from Frisno State College, 1966, was a stewardess for the United Airlines for two years before marriage. Linda is the daughter of Vernon C. and Clyda Mae Coleman. Married Apr. 5, 1968 to Clay Gibbons Hairston of Galveston, TX, born Mar. 31, 1941, son of Clay Melton and Cammille (Gibbons) Hairston. Clay M. born Oct. 23, 1907, Galveston, TX, and Cammille born Jan. 8, 1921, Galveston, TX-died July 18, 1969. Linda Mae and Clay G. now (1970) live at Wharton, TX, and have opened a Western Auto Store There.

Ruby Fay Coleman born Aug. 17, 1911, daughter of Charles C. and Edna Coleman, married June 20, 1930 to Ruben Daniel Osburne born 1911 Mulberry, AR, son of William Edmund and Mary Ann (Stacy) Osburne. William E. born at Brentwood, AR. Mary Ann born Wolfe Co., KY, came to AR in a covered wagon when a small girl. Ruben D. works as a floor hand on a pulling unit for Devonian Well Service. Ruben and Ruby live

Corrections and additions on Ruben and Ruby Osburne family received after book was printed. corrections and additions underlined

Ruben and Ruby married June 20th 1931
see page 75.

Clarence Edmund Osburne born April 23rd 1932. married Betty June Howard, page 76

Laberta Ruth Osburne born April 7th 1934
married Harvey Martin. one daughter Debra
Kay born Aug. 6th 1956. page 76.

Treva Joyce Osburne born June 9th 1936,
married Valrey Blanchard Marler. three
children, Tammy Joyce born Nov. 12th 1961,
Cynthia Kay born July 31st 1963. Theron
Valrey born Aug. 5th 1964. page 76.

Elva Lee (Osburne) Carey, two children
Rickey Wayne born Jan. 3rd 1957. Leroy
Wayne born Aug. 16th 1958. page 77.

Elva Lee second Husban Jessup Altmont
Caldwell. one child Monty Lee born Nov.
16th 1963. page 77.

Elva Lee third Husban Hallis Edward
McLeroy. one daughter Sheila Gail born
June 20th 1968. page 77.

Elva Lee 4th Husban James S. Blackman

Donna Faye (Osburne) Brown. Two children
Waburn Daniel born Aug. 10th 1963. and
~~Clarence~~ Faye born Aug. 7th 1969. page 77.
Tranna



at 2000 11th St., Odessa, TX. 79759. five children born to this union: Clarence Edmund, Roberta Ruth, Treva Joyce, Elva Lee, and Donna Faye.

Clarence Edmund Osburne born Apr. 23, 1931 son of Ruben Daniel and Ruby Fay Osburne, married Betty Jane Howard, Eddy Co., Lonington, NM. Clarence E. spent four years in the Air Force, 18 months in Okinawa, Japan. Then signed with an Oil Co. and went to Tripoli, Libya, worked for one year and Betty taken sick with cancer, they flew back to Texas. Betty died in John Sealy Hospital, Galveston, TX on Nov. 26, 1966. They had one son: Tommy Darrell. Clarence E. and son live with his father and mother.

Roberta Ruth Osburne born Apr. 7, 1933, daughter of Ruben D. and Ruby Faye Osburne married Harvey Martin born Aug. 27, 1934, hazelhurst, MS, son of Mr. and Mrs. John Martin. Harvey worked for the Perimiam Condition Co. Odessa, TX. They have two children: Debra Kay born Aug. 6, 1957, Odessa, TX, and Billy Doyce born Mar. 1, 1958, Odessa, TX. Billy got burnt and had polio at the age of two and one half years and lost the use of his right arm.

Treva Joyce Osburne born Jan. 9, 1935, daughter of Ruben D. and Ruby Faye Osburne married Valrey Blanchard Marler born Sept. 7, 1931, Mittie, LA, son of Mr. and Mrs. Blanchard Marler. Valrey is an operator on a pulling unit for Devonian Well Service in Odessa, TX. They are the parents of three children: Tammy Joyce born Nov. 12, 1962, Cynthia Kay born July 31, 1934, and Theron Valrey born Aug. 5, 1965, all in Odessa, TX.

Elva Lee Osburne born Sept. 3, 1937, daughter of Ruben D. and Ruby Faye Osburne married Norman Wayne Carey. They have two sons: Ricky Wayne born at Colorado City, TX, and Leroy Wayne born at Big Springs, TX.

Elva Lee Osburne, second husband was Jessup Altmont Caldwell. They had one child: Monty Lee born Andrews, TX.

Elva Lee Osburne, third husband, Hallis Edward McLeroy. They had one daughter: Sheila Gail born in Odessa, TX. Hallis Edward died May 7, 1969. Elva and Sheila live alone.

Donna Fay Osburne born Sept. 28, 1939, daughter of Ruben D. and Ruby Faye Osburne, married Harrell Wayburn Brown. Harrell is confined in a wheel chair, was injured in 1964 while working on a car which fell on him and broke his back, his spine and legs are paralyzed. He works for the AAA Auto Parts, answers the telephone and delivers parts. They have two children: Wayburn Daniel born Odessa, TX, and Tramma Faye born in Odessa, TX.

Hazel Edna Coleman born Dec. 15, 1913, daughter of Charles C. and Edna Coleman. Hazel E. was eight years old when her mother died. Her and her older sister Ruby Faye helped with the household duties and the care of two younger children.

Hazel's first husband, Richard Shaw passed away in 1960. No children. In 1963 Hazel married Thomas Faye Mayo born Jan. 9, 1915 in Crawford Co., AR, *son Carl Aubrey and Bertha (Oliver) Mayo. Bertha born in

*son of Carl Aubrey

Crawford Co., AR, daughter of Dick and Sis Oliver. Carl Mayo born in Kingsport, TN. He spent all of his adult life in Crawford Co., AR, where he now lives. Hazel and Thomas have no children but Hazel became the stepmother to a son of Thomas by his previous wife (Boby Carl). Thomas Fay is a farm superintendent of about 4000 acres owned by Owen T. Price and Son, Inc. at Santa Maria, CA. Thomas and Hazel's address is 318-South Scott Drive, Santa Maria, CA 93454. Thomas Fay plans to retire in the near future and move to Route 1, Alma, AR on a farm they have owned for some time.

Bobby Carl Mayo born Aug. 24, 1940 Yuma Co., Yuma, AZ, son of Thomas Fay Mayo. Bobby attended Polly Technic College in CA and served three years in the U.S. Army. Then obtained his Master's degree at U.C.L.A. Los Angeles, CA. Married Gwendlyn Knight born in CA, a graduate of Paradise School of Nursing at San Diego, CA. Bobby is employed by Dew Chemical Corp. at Free Port, TX. They live at Lake Jackson, TX and have one daughter: Elizabeth Ann born Sept. 1969, San Antonio, TX.

Bonnie Lorane Coleman born June 14, 1916, daughter of Charles Clarence and Edna Coleman, married Elmer Clifton Palmer born Sept. 14, 1905, Sequoyah Co., Roland, OK, son of James and Bertha (Blaylock) Palmer. James born in OK and Bertha born in AR. Elmer was Chief of Building Management Division at the Veterans Hospital in Sylmar, CA, Los Angeles Co. at the time of his death on Nov. 26, 1968. They were the parents of two sons: Robert Allen and Roger Brian.

Bonnie Lorane married again Dec. 1971, Floyd Kimes born in AR. Floyd operates

a Barber Shop where they now live at
4072-West 134th, Hawthorne, CA 90250.

Robert Allen Palmer born Apr. 26, 1943,
Los Angeles Co., Long Beach, CA, son of
Elmer Clifton and Bonnie Lorene Falmer,
married Patricia Jean Mackinzie born Dec.
10, 1942, Los Angeles Co., Glendale, CA,
daughter of Jack and Charlet Mackinzie.
Robert is a photographer for Danick Studios
in Granada Hills, CA. They live in Sylmar,
CA, and are the parents of three children:
Ronald Allen born Aug. 16, 1964, Daniel
Brian born Nov. 26, 1965, and Michael Scott
born Sept. 22, 1966, all in Los Angeles
Co., Van Nuys, CA.

Roger Brian Palmer born Jan. 24, 1945,
Los Angeles Co., Long Beach, CA, son of
Elmer C. and Bonnie L. Palmer, married
Patricia Ann O'Connell born Jan. 15, 1947,
Henry Co., Moline, IL, daughter of Richard
and Ann O'Connell. Roger is with the
Highway Patrol. They have their home in
Los Angeles Co., Sagus, CA. They have one
son and one daughter: Michael Brian born
Aug. 4, 1970, Los Angeles Co., Los Angeles,
CA. They adopted Julie Ann born Feb. 4,
1973, Los Angeles Co., CA.

Percy Coleman born Jan. 21, 1919, son of
Charles C. and Edna Coleman. He was born
and raised in Crawford Co., AR, near Rudy.
He worked about two years near Modesto,
CA, before he joined the Aviation Engineers
U.S. Army Sept. 24, 1941. He served three
years in the Northwest Defense Command
(Aleutian Islands), transferred to the U.S.
Army Air Force, Geiger Field, Spokane, WA
in 1944 and remained there until discharged
in 1945. Percy has had experience with

several occupations such as automobile painter, Mill Wright, general mechanic, Aircraft and Missile Component Testing Equipment, and has worked in several places at Van Nuys, CA, Pacoima, CA, Mina, NV, Inglewood, CA, and the past 14 years has been with a Technical Service Group specializing in Electron Gun Structures. He never married. His address is 405-North Citrus, Vista, CA 92083.

511 descendant's of Frances Marion Temple

THE CORRECT ESTIMATE OF A MAN

Not, How did he die? But, How did he live?
 Not, What did he gain? but, What did he give?
 These are the units to measure the worth
 Of a man, as a man, regardless of birth

Not, What was his station? but, Had he a heart?
 And, How did he play his God-given part?
 Was he ever ready with a word of good cheer,
 To bring back a smile, or to banish a tear?

Not, What was his church? nor, What was his
 creed?
 But, had he befriended those really in need?
 Not, What did the sketch in the Newspaper say?
 But, How many were sorry when he passed away?
 ----Selected.

William H. Temple born Aug. 25, 1838 in Davidson Co., TN, son of Roderick and Mary (Lee) Temple. William came to AR, Crawford Co., with his mother and family about 1850. He enlisted in the Army on July 1, 1862 as a Volunteer Private under Captain James Allison, Company "D" First Regiment of Arkansas Cavalry. He was discharged Aug. 1865 at Fayetteville, AR. Married about 1866 or 1867 to Winnie McCaslin born 1839 in AR, daughter of Rachell and David McCaslin both born in TN. David born 1806-died 1879. Rachell C. born 1801 died 1880, both members of the Methodist Church. David, a minister died singing "A Charge To Keep I Have". Both were buried in Crawford Co., AR, north of Rudy in the Morrison Cemetery. William H. and Winnie lived north of Rudy until death. William died in the winter of 1916 or 1917 Winnie died 63 hours later. They were the parents of two sons: Frances Marion and Benjamin born 1870, died a young man.

Frances Marion Temple born Jan. 20, 1868, Crawford Co., AR, son of William and Winnie (McCaslin) Temple, married Lou Verna Katherine Mahala Elizabeth Center born Winslow, AR, Oct. 23, 1870, daughter of William Riley and Cynthia Ann Center. Lou V.K.M.E. died July 1947 and Frances M. died 1954, both in Nowata, OK. They were parents of two children: William Harrison and Mary. Nothing learned about Mary.

William Harrison Temple born Aug. 7, 1892, Sequoyah Co., Sallisaw, OK, son of Frances Marion and Lou Verna Katherine Mahala Elizabeth Temple, married Esther Lucinda Phillips Nov. 23, 1911 at Ft. Smith, AR. Esther born Jan. 23, 1895, Drakes Creek, AR, Madison Co., daughter of John B and

Mary Louisa (Neal) Phillips. John B. son of Thomas Jefferson and Margaret Elmina (Jacobs) Phillips and Mary Louisa, daughter of William and Sarah Neal. Harrison and Esther moved to Nowata Co., Nowata, OK, Aug. 12, 1912. He worked for the MO Pacific Railroad Co. for about one year, then for the Nowata Machine Works for 13 years, and for the Tidal Oil Co. until he was injured Nov. 6, 1935 by explosion, died Nov. 13, 1935, buried at Memorial Cemetery, Nowata, OK. Harrison and Esther were the parents of four children: Leona May, William Hubert, Alma Jean born Dec. 19, 1926, Nowata, OK, and Harrison Francis. died same day)

Leona May Temple born Dec. 1, 1913, Nowata, OK, daughter of William H. and Esther L. Temple, married Harry William Kester on Dec. 19, 1937, Bartlesville, OK. They had one son: John Robert born Dec. 2, 1942, Nowata, OK.

William Hubert Temple born July 1, 1918, Nowata, OK, son of William Harrison and Esther L. Temple, married Sept. 8, 1945 to Leatrice Virginia Smith in Coffeyville, KS, born Apr. 6, 1920, daughter of Francis Robert and Nora Lee (Goswell) Smith. William Hubert served time in Army during World War II. Now owns and operates a dairy farm east of Nowata, OK. They have two children: William Frances born Jan. 1, 1947, Montgomery Co., Independence, KS, married Aug. 15, 1970 to Phillis Ann Mock, and Rebecca Ann born Mar. 12, 1952 at Nowata, OK.

Harrison Francis Temple born July 21, 1933 at Nowata, OK, son of William Harrison and Esther L. Temple. Graduated from Nowata High School May 1951 and went to OK A. & M.

College for two years, worked in the oil fields three years and then joined the U.S. Navy in Sept. 1956, married Feb. 2, 1957 to Virginia Elizabeth Marrs, Nowata, OK born Aug. 14, 1938, Nowata Co., Delaware, OK, daughter of Edgar and Mennie Pearl (Kirk) Marrs. He was discharged from the Navy Sept. 1960, worked for the Phillips Petroleum Co. in Bartlesville, OK, for four years, then went back to college at Oklahoma State University in Sept. 1964, graduated July 1967, and went back to work for Phillips Petroleum Co. They now live at Route 1, Box 115-A, Delaware, OK 74027.

Six daughters born to this union:

Susan Elizabeth born Oct. 1, 1957, Harrison Co., Biloxi, MS.

Patricia Louise born Aug. 26, 1958, Oahu Co., Honolulu, HI.

Judith Ann born July 27, 1962, Nowata Co., Nowata, OK.

Nancy Diane born July 4, 1963, Nowata Co., Nowata, OK.

Esther Diane born July 24, 1969, Nowata Co., Nowata, OK.

Angela Kaye born May 4, 1973 in Delaware, OK.

When the winter storms are over
 And the sunshine follows rain,
 When the flowers their heads uncover,
 And the fields are rich with grain,
 Then the birds with happy voices,
 Sing their songs of praise again.

History of the Madden Family X

James Madden, J.M. Madden, M. Madden, and James Dunbar Madden.

James Madden born about 1840, nothing known about his parents. They were supposed to have come from England, but is thought to be part Irish and Dutch, our first record of Mr. Madden, he was married to Margaret Kaddoad or Kaywood. She was supposed to be one half Cherokee Indian, nothing known about her parents. Some think her name was Kaywood, others think it was Kaddoad. I have a copy of a son's (Thomas Madden) marriage license and he gave his mother's name as Kaddoad, they were married Jan. 19, 1858. Margaret was born Sept. 27, 1840 and they were living in Giles Co., Pulaski, TN, at the time of the war. James enlisted in the army. He was a private in Co. H. 1st Regiment Tennessee Cavalry. He was paroled at Charlotte, N.C. on May 3, 1865 under General Joseph E. Johnson, Commanding Confederate Army and General W. T. Sherman, Commanding U.S. Army in NC.

Mr. Madden was known by the family as James Madden. James Dunbar Madden. I have a copy of his parole showing he was listed as J. M. Madden and he signed his name as M. Madden. Some time after 1865, they left TN, and came to Jasper Co., Carthage, MO, and later to Crawford Co., AR, near Cedarville. The trip from TN to AR was made in part or all in a ox wagon. Mr. Madden died at Cedarville, about 1886. Later Mrs. Madden moved to eastern OK with her children. She died in Belmont, OK, 1908, and was buried in Gable Cemetery. Six children were born to this union: Mary Elizabeth born Dec. 9, 1861, married

James Milton Temple, see page 4, Sarah (Sadie) born 1868, John Haywood born Mar. 4, 1870, Thomas Henry born Sept. 4, 1878, James Anoson born about 1881, never married, Ruth born Nov. 26, 1884.

Sarah (Sadie) Madden born 1886, in TN or MO, daughter of James and Margaret Madden, married Samuel Wesley King on Nov. 4, 1883, Crawford Co., AR, born Feb. 9, 1862. They lived in Crawford Co. all their life. Sarah died about 1894. Samuel was a retired farmer and died Dec. 1, 1952. Four children born to this union: Ruthie Ellen, one died in infancy, Jane Sula, and Alfred.

Ruthie Ellen King born Aug. 25, 1884, Crawford Co., Cedarville AR, daughter of Samuel W. and Sarah (Sadie) King, married Jonathan Franklin Riddle-born Mar. 23, 1873 son of Lewis and Nancy J. Riddle. Lewis born Oct. 29, 1835-died 1927. Nancy born Nov. 27, 1939. Lewis and Nancy were parents of ten children: James M. born Dec. 26, 1860, William J. born Oct. 29, 1861, Josilas born June 20, 1864, Mary born Nov. 24, 1866, Nancy M. born Sept. 22, 1868, Wallas W. born Sept. 8, 1870, Jonathan Franklin born Mar. 23, 1873, Elzie born Apr. 26, 1875, Minta Mae born Jan. 6, 1877, Narcissus born Aug. 6, 1880.

Ruthie Ellen died June 14, 1920 and Jonathan died Oct. 28, 1941. They were the parents of three children: Orvie Alvin,* Menta Mae, and Sula Irene, all born in Crawford Co., AR.

*Orvie Alvin Riddle born Oct. 8, 1908, son of Jonathan F. and Ruthie E. Riddle, married George J. Graham Sept. 8, 1934.

*Arvie

daughter of James Franklin and Alma Jane (Mitchell) Graham. James F. born Dec. 28, 1892 and Alma Jane born Jan. 1, 1893. They are the parents of one child. Jo Ellen.

Jo Ellen Riddle born Sept. 11, 1936, daughter of Orvie A. and Georgie J. Riddle, married James Ray Jones Aug. 26, 1955, son of Buford Leon born Feb. 11, 1898 and Ruby Mae (Dotson) Jones born Mar. 30, 1906. Jo Ellen and James live at 7260 Alta Vista, Van Buren, AR 72956, and are parents of two children: Rebecca Jane born May 20, 1956 and Joe Ray born April 11, 1960.

Menta Mae Riddle born Dec. 6, 1910, Crawford Co., AR, daughter of Jonathan F. and Ruthie E. Riddle, married Tom L. Rogers near Natural Dam, Crawford Co., AR. son of Mr. and Mrs. Dave Rogers. Dave died when Tom was nine years of age. Tom L. and Menta M. are members of the First Assembly of God Church and live at 3208 Irving Street, Ft. Smith, AR 72901. They are parents of two sons: Jimmy Ray and Billy Joe.

Jimmy Ray Rogers born Aug. 5, 1932, son of Tom L. and Menta M. Rogers, married Gwen Brown. They have two children: Tommy Ray born Sept. 22, 1960 and Melissia Kay born Nov. 19, 1963.

Billy Joe Rogers born Jan. 28, 1937, son of Tom L. and Menta M. Rogers, married Patricia Edwards. They have two sons: Ricky Joe born Aug. 12, 1957 and Dicky Ray born Nov. 4, 1958.

Sula Irene Riddle born Dec. 3, 1913, daughter of Jonathan F. and Ruthie E. Riddle, married a Mr. Brown. No children. They live at 645-Massena Waukegan, IL 60085.

Jane Sula King born Aug. 10, 1890, Crawford Co., AR, daughter of Samuel Wesley and Sarah (Sadie) King. Married Edward McDonald. Sula died Nov. 24, 1940. One daughter Sarah Delphia born Feb. 10, 1910 married June 24, 1939 to William Glover Weeks Jr., son of William Glover Sr. and Emma Kate (Kitchens) Weeks. No children. They live at 2220-South R. Street, Ft. Smith, AR 72901.

Alfred E. King born Oct. 3, 1892, Crawford Co., AR, son of Samuel Wesley and Sarah (Sadie) King. Married Bessie Mae King born about 1893. They were married about 1912. Alfred died May 10, 1924 and Bessie Mae later married Cliff Scott at Cedarville, AR. Her and Cliff had one son. Bessie Mae died about 1932. Her and her first husband (Alfred King) were buried in Salem Cemetery near Cedarville, AR. Bessie Mae and Alfred had four children: Thelma, Clyde M., Florene, and Samuel G. All born in Crawford Co., AR.

Thelma King born Oct. 30, 1913, daughter of Alfred E. and Bessie Mae King, married Bernhard (Pete) Pederson. Bernhard retired in 1972. Thelma works as a Nurse's Aid in a hospital. They live at 115-Mill Street, Bellevue 1, Michigan 49021. They have two daughters: Sandra Kay and Selma Rae. Sandra Kay born 1943, married Aaron Cowels. They have three sons: David, Steven, and Eric. Selma Rae born 1946, married William Crawford, no children.

Clyde M. King born Aug. 25, 1916, son of Alfred E. and Bessie Mae King, married Elaine , born May 19, 1917. No children. Clyde and wife live at 2875-West Rose Street, Stockton, CA 95203.

-(Bessie and Alfred King were no relation before marring.)

Florene King born about 1919 daughter of Alfred E. and Bessie Mae King, married Collier, son of Mr. and Mrs. Gus Collier of Crawford Co., AR. Florene and Mr. Collier are the parents of two sons and two daughters. One son Jack born about 1938, served in the Vietnam War as Air Electrician Chief on the Enterprise and Kitty Hawk plane carriers. One daughter born about 1942, who did live in New Orleans, LA. Her and Jack are both married but have been unable to learn anything about their families. Another son born June 21, 1951, he also served time in Vietnam. The youngest daughter born about 1941. I never learned their names. Florene Collier lives at 1006 North 11th Street, Ft. Smith, AR 72901.

Samuel G. King born Oct. 19, 1922, Crawford Co., son of Alfred E. King and Bessie Mae King, completed grade and high school at Cedarville and entered the U.S. Service Oct. 1941. Staff Sergeant Samuel G. King was one of hundreds of enlisted men at a huge Superfortress base in the Marianas whose diligent efforts made it possible for the giant B-29 bombers of Major General Curtis E. Lemay's XXI Bomber Command to strike regularly at the heart of Japan's war industry. Sergeant King was a radio mechanic in a service unit commanded by Brigadier General Emmett O'Donnell Jr. who led the first B-29 striking force from Saipan to bomb Tokyo's aviation industry on Nov. 24, 1944. The work of Sergeant King and his fellow soldiers was directly responsible for the success of the B-29's in bombing Japan's war industries. General O'Donnell

said in congratulating them "these men realize their responsibilities in the pre-mission tasks of insuring the maximum chance of safe return of the air crews. Without the spirit of teamwork which has been exhibited by every man, our pioneering job, which is only beginning, could not of been a success. They have given their services fully and in complete disregard for personal comforts and pleasure in lieu of hard work and long hours". Additional tribute has been paid Sergeant King and the others for their toil in constructing their B-29 bases. And since aviation engineers were busy with the high priority task of airstrip building, they constructed homes for themselves and for the aerial combat crews who arrived later.

Samuel King after being discharged from the service entered the University of Arkansas, Fayetteville, AR, Jan. 1946 where he received his Bachelor of Science, Master of Science Degrees. While at the University he met Mary Jane Hamilton born Aug. 31, 1925 at Wayne, AR, Cross Co. She was adopted by John C. and Donna G. (Sterling) Hamilton. They lived in Brooklyn, NY, where Mary Jane completed grade and high school. Mary Jane received her Bachelor's Degree at the University of AR, Fayetteville, AR. Sam and Mary Jane were married in 1947. They have been teaching in Modesto, CA, for the past 17 years, where they now live (1973) at 404-Birchwood Court. They are the parents of two daughters: Donna Grace born Dec. 21, 1953 at Yerington, Nevada and Marcia Elaine born Mar. 1, 1959, Modesto, CA.

John Haywood Madden born Mar. 4, 1870 near Cartage, MO, Jasper Co. John's parents were on their way from TN to AR when he was born. Not known how long they were in MO. There was a noted Cherokee Indian in TN by the name of (John Haywood). He may have been named after him. He wrote a history of TN. John Madden was the son of James and Margaret Madden, married Florence Amelia Witt Oct. 12, 1890 in Moskogee Co., Webber Falls, OK. Florence was born Nov. 14, 1874 in Marion Co., Chattanooga, TN, daughter of George and Frances Witt. John and Florence lived in Beckham Co., OK, for 20 years and operated a cafe in Elk City. They were members of the Church of God. John died Oct. 18, 1941 and Florence died Dec. 10, 1933. They were buried in Fairlawn Cemetery, Elk City, OK. They were the parents of two daughters: Elsie Ada and Freda Ruth.

Elsie Ada Madden born May 29, 1902, Pottawatomie Co., Dale, Ok, daughter of John H. and Florence A. Madden. Married Charles Elbert Pyle on June 9, 1920. Elbert born Aug. 11, 1900, Nevada Co., Emmet, AR, son of Riley Smith and Odessa Bell (Cox) Pyle. Odessa B. died at the age of 88 in 1960 and Riley S. was severely burned and lived 73 days, died Mar. 18, 1969 at the age of 96 at Sayre, OK. Elbert is a retired baker. He and wife now live at 12635 East 13th Ave., Aurora, CO 80010. Four children born to this union: Charlsye Adele, Donald Glenn, Merrill Wayne, and Kendall Lee.

Charlsye Adele Pyle born Oct. 19, 1922, Beckham Co., Elk City, OK, the daughter of Charles Elbert and Elsie Ada Pyle,

completed high school and three years of College Deciples of Christ Church. Married Samuel C. Sharp of Fresno, CA, Aug. 29, 1942 in Cleveland, OH, the son of Calvin and Lucy Sharp. They have two adopted children: Steven Randolph born in Chicago, IL, Jan. 28, 1955 and Sandra May born in Chicago Mar. 4, 1958. Samuel Calvin passed away Dec. 10, 1971 at Cincinnati, OH. He was a man that will always be remembered by his relatives and friends.

Donald Glenn Pyle born Nov. 25, 1925, Elk City, OK, son of Charles E. and Elsie A. Pyle. Donald completed high school and received his Master's Degree in 1970. He was principal of Wheateridge High School, Denver, CO, and a member of the Methodist Church. Married Nov. 30, 1946 at Pueblo CO to the daughter of Elbert and Armenta Rash of Rye, CO. Three children born to this union: Kerry Jean born Oct. 26, 1949, Kathy Sue born Jan. 2, 1956, Anderson IN, Michael David born March 15, 1959, Anderson, IN. Kerry Jean was born in Denver, CO. Their mother's name was Jean Rash.

Merrill Wayne Pyle born May 3, ¹⁹³²~~1932~~, Beckham Co., Erick, OK, son of Charles E. and Elsie A. Pyle, completed high school. Received his Master's degree. He is a teacher and in 1970 he was Dean of Boys at Central Junior School Anderson, IN. Church: Park Place Church of God. Married June 16, 1955 at Anderson, IN, to Doris Kathleen Ingram, of Bainbridge, GA, the daughter of Rufus and Bertha Ingram. Three children born to this union: Susan Cheryl born Apr. 28, 1958, Anderson, IN, Timathy David born Sept. 27, 1960, Anderson, IN, and William Jeffery born May 5, 1963.
(Adopted)

Kendall Lee Pyle born June 21, 1937, Elk City, OK, son of Charles E. and Elsie A. Pyle completed high school and college. In 1970 was high school teacher at Hinkley High School, Aurora, CO. Church: East Denver Church of God. Married Aug. 11, 1957 to Sue Carol Dugger, Anderson, IN, daughter of Walter and Marie Dugger. Their sons (three) are: Gregory Lee born Nov. 22, 1958, Randolph Scott born Aug. 21, 1960, and Lowell Dean born Dec. 13, 1961, all in Anderson, IN.

Freda Ruth Madden born July 25, 1915, Sweetwater, OK, daughter of John and Florence Madden, married Dec. 27, 1935, Beckham Co., OK, to Hershell Rice-born Mar. 12, 1915, Bonita, TX, son of Rev. Hiram C. Rice-died Mar. 21, 1953, and Mary E. (Niece) Rice-died Feb. 25, 1969. Hershell is a ordained minister of the Church of God. (Jan. 1936) (Headquarters-Anderson, IN) He spent seven years as a full time evangelist before having pastorates in South Bend, IN, Richmond, IN, Ashland, KY, then to Pomona, CA in Oct. 1953, where he still remains being in his 20th year. They have one son: Lowell Grant. Lowell Grant Rice born June 7, 1942, Madison Co., Anderson, IN, the son of Rev. Herschell D. an Freda Ruth Rice. Lowell, after finishing high school attended Mt. San Antonio College, Walnut, CA for two years, then transferred to Anderson College, Anderson, IN, where he graduated with A.B.A. degree in 1964, his Master of Arts was conferred to him in 1970 at La Verne, CA. Lowell has just finished his fifth year of teaching on the Junior High level. Lowell was united in marriage to Linda Kay Colvill on June 20, 1964 at Anderson, IN. Linda was born Jan. 25, 1945, Anderson, IN, the daughter

of Earl Sanford and Missouri Sue (James) Colvill-both born in KY, and now reside in Anderson, IN. Linda attended Anderson College one year, then transferred to Mt. San Antonio College where she took her sophomore year and from there to California Polytechnic College, Pomona, CA, where she graduated in 1967, then began her teaching. One son was born to Lowell and Linda. David Wayne born Aug. 29, 1968 Pomona, CA. They spent about two years teaching in Africa. (1971-72)

Thomas Henry Madden born Sept. 4, 1878, Crawford Co., Cedarville, AR, son of James and Margaret Madden. Married May 26, 1901 in Pottawatomie Co., Dale, OK, to Ella Viola Hamm born Feb. 15, 1878, Sabastan Co., Booneville, AR, daughter of Pinky Benham and Lucy (Thompson) Hamm. Married by Elder S. J. Odom, witnessed by David Peirce and Nora Fletcher. Thomas and Ella raised their family in OK, and lived in Cement for several years. Thomas was a barber and they were members of the Pentecostal Church. Ella died July 12, 1946 and Thomas died Apr. 12, 1947. They were buried in the Highland Cemetery, Lawton, OK. Five children were born to this union: Lillian, Murle born May 23, 1904-died Feb. 1905, James Anison, Ray Leroy, and Aleene.

Lillian Madden born May 21, 1902, Dale, OK, daughter of Thomas H. and Ella Viola Madden. Married Apr. 28, 1922 to Patrick H. Wolf. They had one son: James Edward born Feb. 12, 1923. Lillian and Patrick were divorced in Aug. 1922.

Lillian married Marvin Sengil Hill on Jan. 1, 1925 at Ft. Smith, AR. Marvin born

Jan. 14, 1898, son of Leonadus Sengil and Kate (Tucker) Hill. They came to Leflore Co., OK. Leonadus S. born June 5, 1855, Walton Co., GA-died July 17, 1898, Kully Craho, OK. Kate born Mar. 17, 1859, Hartford, AR-died Apr. 1944, Cameron, OK. After marriage, Lillian and Marvin came to Tulsa, OK, where Marvin worked for the Texico Oil Co. for 38 years. Marvin retired in 1963 and died 11 months after retiring. Lillian, his wife still lives at 3928-South Detroit Tulsa, OK 74105. Four children born to this union: Juanita(Nita), Gerald (Jerry) Eugene, Maurice (Moe) Sengil, and Joan. All born in OK.

James Edward (Wolf) Hill born Feb. 12, 1923, son of Patrick and Lillian Wolf. James always carried the name Hill, he never knew his real name was Wolf, until as a young man 19 years of age, he went to work for the Bell Telephone Co. and the company asked for his birth certificate, then James learned the story. The birth certificate was obtained, he took it to the court house and had his name changed to Hill. These were James words, "Hill will always be my name and Marvin will always be my daddy." He married Wilma Cannon born July 10, 1922, daughter of Clarence Ollie and Zora Cannon. James and Wilma are the parents of two children: Janice Kaye born Jan. 8, 1950 (single) and Jamie Ann born June 15, 1954, married Jackson Wayne Perry, Jr. on Nov. 18, 1972, Muskogee, OK. Divorced Dec. 18, 1972

Juanita (Nita) Hill born Aug. 27, 1926, daughter of Marvin and Lillian Hill, married William Orin Davis, son of Robe and

Berdina Davis. Juanita and William are are the parents of one daughter: Cheryl born Nov. 19, 1954. (single)

Gerald (Jerry) Eugene Hill born Mar. 6, 1929, son of Marvin S. and Lillian Hill. Married in 1949 to Marilee Foster born Dec. 26, 1929, daughter of Paul and Freda Foster. They have two children: James Sengil and Marvin Wayne born Mar. 21, 1958. James Sengil born Sept. 2, 1951, son of Gerald and Marilee Hill, married Dianna Lynn Chance born July 4, 1952.

Maurice (Moe) Sengil Hill born Mar. 8, 1931, son of Marvin S. and Lillian Hill, married Florence Preston born Mar. 21, 1935, daughter of Mr. and Mrs. Allen N. Preston. Three children born to this union: Karen Ann born Apr. 9, 1956, Erick Maurice born Apr. 10, 1962, and Alexander Gregory born July 15, 1964.

Joan Hill born Jan. 26, 1933, daughter of Marvin S. and Lillian Hill, married Serrod Lee Braxton Jr. born Jan. 26, 1933, son of Sharrod Lee Sr. and Norma Braxton. No children.

James Anison Madden born Feb. 3, 1907, Belmont, OK, son of Thomas H. and Ella V. Madden, married Apr. 24, 1928, Tulsa, OK to Edna Myrl McClain born Apr. 13, 1908, Cincinnati, AR, daughter of Elmer, born Sept. 16, 1856 in IN-died Jan. 1944, and Emma Harriet (Simmons) McClain born Apr. 11, 1872-died Sept. 1953. They were the parents of nine children. James A. and Edna Myrl were the parents of four children: James Alan, Buddy Wayland, Nancy Carolyn, Janice Karen, James Anison died Oct. 18, 1956 and buried at Tacoma, WA.

James Alan Madden born Nov. 26, 1929 at Tulsa, Ok, Tulsa Co., son of James Anison and Edna Myrl Madden, married Jackie Ann Simpson on Dec. 24, 1950. They are now living at Gorton, CT.

Buddy Wayland Madden born Nov. 4, 1930 at Tulsa, OK, son of James A. and Edna Myrl Madden, married Darlene Stolhand on Aug. 20, 1950 at Orange, CA. They are now living at Garden Grove, CA. Four children, all born in Garden Grove, CA, Orange Co. They are Toni Marie born Sept. 6, 1949, Buddy Wayland Jr. born Mar. 30, 1951, William Joseph born Aug. 16, 1953, and Nancy Karen born June 25, 1956.

Nancy Carolyn Madden born June 18, 1935, Lawton, OK, Comanche Co., daughter of James Anison and Edna Myrl Madden, married Daniel Hoffman Jr. on July 30, 1966 at Dallas, TX. They are now living at Shaker Heights, OH. They have one adopted daughter born Sept. 23, 1971.

Janice Karen Madden born Nov. 15, 1944, Carlsbad, NM, Eddy Co., daughter of James Anison and Edna Myrl Madden, married Morgan E. Cox III at Dallas, TX, Dallas Co., on Sept. 29, 1968. They are now living at Schaunberg, IL.

Raymond Leroy Madden born Dec. 13, 1909 in OK, son of Thomas Henry and Ella Viola Madden, married June 15, 1929, Tulsa OK to Vivian Mae Winsworth born May 11, 1913 in OK, daughter of Royal George born Aug. 25, 1890 and Leah Raye (Berner) Winsworth born Apr. 27, 1894 in MO-died Jan. 9, 1959. They were married Dec. 24, 1911 in OK. Royal George is still living. (1973)

Raymond L. and Vivian M. are the parents of three children: Patricia Ann, Jeanne Elaine, and Jimmy Ray. Raymond Leroy died May 30, 1958 and was buried at Bisbee, AZ, Cochise Co.

Patricia Ann Madden born Mar. 20, 1930, Tulsa, OK, daughter of Raymond L. and Vivian M. Madden, married Nov. 5, 1946, Roswell, NM to James Moor born Jan. 28, 1923, son of James Minard born June 20, 1887, Raton, NM, and Julia (Zaplata) Moor born Feb. 14, 1904 in Germany-died in Ohio, Aug. 24, 1972. Julia was the daughter of Anton and Theresa Zaplata. Patricia and James are the parents of three children: Vivian Jean born Oct. 29, 1948, Renton, WA, James II born Nov. 5, 1957, Los Angeles, CA, and Linda Joyce. Patricia's address is P.O. Box 326, Merlin, OR 97532.

Linda Joyce Moor born Nov. 9, 1951, Juneau, AK, daughter of James and Patricia Moor, married Feb. 1, 1970 in Juneau to Gregory Lee West born Feb. 21, 1953, Ketchikan, AK, son of Billie Dick born Jan. 14, 1922 in MO and Florence Hazel (Hanbury) West born Nov. 16, 1920, Ketchikan, AK. Linda and Gregory are the parents of two children: Charity Lee born Feb. 3, 1971, Juneau, AK, and Brandon Lee born Feb. 24, 1973, also in Juneau.

Jeanne Elaine Madden born Nov. 6, 1931, Tulsa, OK, daughter of Raymond L. and Vivian Mae Madden, married Mar. 17, 1951 at Tacoma, WA to John Frances Sublousky born Aug. 30, 1930 in New Phila. PA, son of Frank George born Feb. 3, 1908, Silver Creek, PA, and Anna Theresa (Wassell) born July 21, 1909, also at Silver Creek. Six children born to this union: (Jeanne Elaine

and John Frances) Debra Ann born June 24, 1952, Fairbanks, AK, Diana Marie born Mar. 30, 1954, Fairbanks, AK, Patricia Kay born Aug. 15, 1955, Richmond, KY, John Michael born Sept. 26, 1956, also Richmond, James Leroy born Aug. 1, 1958, Frankfort, Germany, Joseph Anthony born May 28, 1963, Neubrucke, Germany. The family now lives at 5346-2 Rowe Street, Fort Hood, TX 76544.

Jimmy Ray Madden born June 22, 1934, Lawton, OK, Comanche Co., son of Raymond L. and Vivian Mae Madden, married June 28, 1953, El Paso, TX, El Paso Co. to Karen Martin born Sept. 15, 1936, Farmington, UT, Davis Co., daughter of William Henry born May 26, 1914, Sabago Lake, ME, Cumberland Co. and Retha (Estes) Martin born Sept. 1, 1914, Stanley, NM. Jimmy Ray is general manager of two General Tire Stores. One at 2647 Perry Ave. Bremerton, WA 98310 and one at 914 Bay Street, Port Orchard, WA 98366. Jimmy and family live at 4547 Sandra Lane, Bremerton, WA 98310. Four children born to this union: Retha Mae born Dec. 9, 1954, Alameda, CA, Alameda Co. William Ray born July 7, 1956 born Tacoma, WA, Pierce Co., Dana Lee born Dec. 28, 1959, Tacoma, WA, Pierce Co., James Patrick born Sept. 20, 1968, Tacoma, WA, Pierce Co.

Elvin Royal and Chester Ray Winsworth are brothers to Vivian Mae (Winsworth) Madden. Elvin Royal Winsworth born Dec. 8, 1918 in Colorado, son of Royal George and Leah Raye Winsworth. Married Oct. 10, 1942 to Virginia Rose born July 1, 1917 in OK. One child: Barbara Jo born May 27, 1944, married Dec. 13, 1966 at Ft. Hood, TX to Alfred Starwich, Brooklyn, NY. Chester Ray Winsworth born Sept. 7, 1920 in KS, died Aug. 6, 1944 in France during World War II.

Aleene Madden born June 5, 1914, daughter of Thomas H. and Ella V. Madden, married Hal H. Belton Oct. 10, 1931. Hal born 1897. They had one daughter, Donna Rae. Aleene divorced and later married W. C. Morris Jan 21, 1951. He is deceased. No children. Aleene at one time lived in CA, for 27 years in or near Pomona. She now lives with her daughter at 1913-Taft Street, Lawton, OK 73501, enjoying her poodles, fish and birds.

Donna Rae Belton born Nov. 28, 1933, daughter of Hal H. and Aleene Belton, married Harry A. Daniels in 1949 born Nov. 1, 1926. They had one son: Thomas Russell born Sept. 11, 1950. Donna Rae divorced and married Victor Noriego on Sept. 1, 1950. Three children born to this union: Robin Aleene, Shelly Rae born Nov. 2, 1956, a student in high school, and Jerry Michael born Dec. 21, 1959, student. Donna Rae is now a Medical Receptionist for the U.S.A. at Fort Sill, OK.

Robin Aleene Noriego born Feb. 20, 1953, daughter of Victor and Donna Noriego, married Capt. Gary Walker born 1947. They are stationed (1973) in Germany. They have one child born Aug. 19, 1971: Vachel Rae.

Although I'm but a little child,
 My God I will obey;
 I'll find some loving thing to do
 For Jesus'sake today

(added after book was published)

James (Jim) Madden born about 1881-82 at Cedarville, Ark. in Crawford Co., son of James and Margaret Madden. After his father's death he went to eastern Okla. with his mother and lived there until a young man when he went to Raymond, Wash. and began work at the Siler Sawmill as stationary fireman. He was scalded on April 7th, 1912 - died April 8th and was buried April 9th in the Riverside Cemetery (some called it the Washington Cemetery) at Raymond, Wash.

Ruth Virginia Madden born November 26th, 1884 Cedarville, Ark., Crawford Co. daughter of James and Margaret Madden. Married Erskine Edward Cummings born 1884, died at Bakersfield Calif. in March 1938. He and Ruth were buried at Anglewood Cemetery, Calif. Ruth died May, 1961. Their home for several years had been at 732-West 51st, Los Angeles, Calif. They are parents of one son, Edward. Nothing known about Erskine's parents.

Edward Cummings born July 1st, 1921, son of Ruth and Erskine Cummings. Edward served in the U.S. Navy four years during World War II. Married Mildred Adams born _____, daughter of Michael and Ann Adams. Edward has been a truck driver for 28 years. He and Mildred live at 2549 West Glenhaven, Anaheim, Calif. 92801. They are parents of one son, Dennis Edward, and one daughter, Christine.

Dennis Edward Cummings Born Dec. 29th, 1946 son of Edward and Mildred Cummings. Married Karyn Rosenkrans, born Aug. 15th, 1947. They have one daughter, Erin Marie Born Aug. 21st, 1970.

Christine Cummings born June 14, 1951, daughter of Edward and Mildred Cummings. Married Dale Redwell born Aug. 18, 1951.

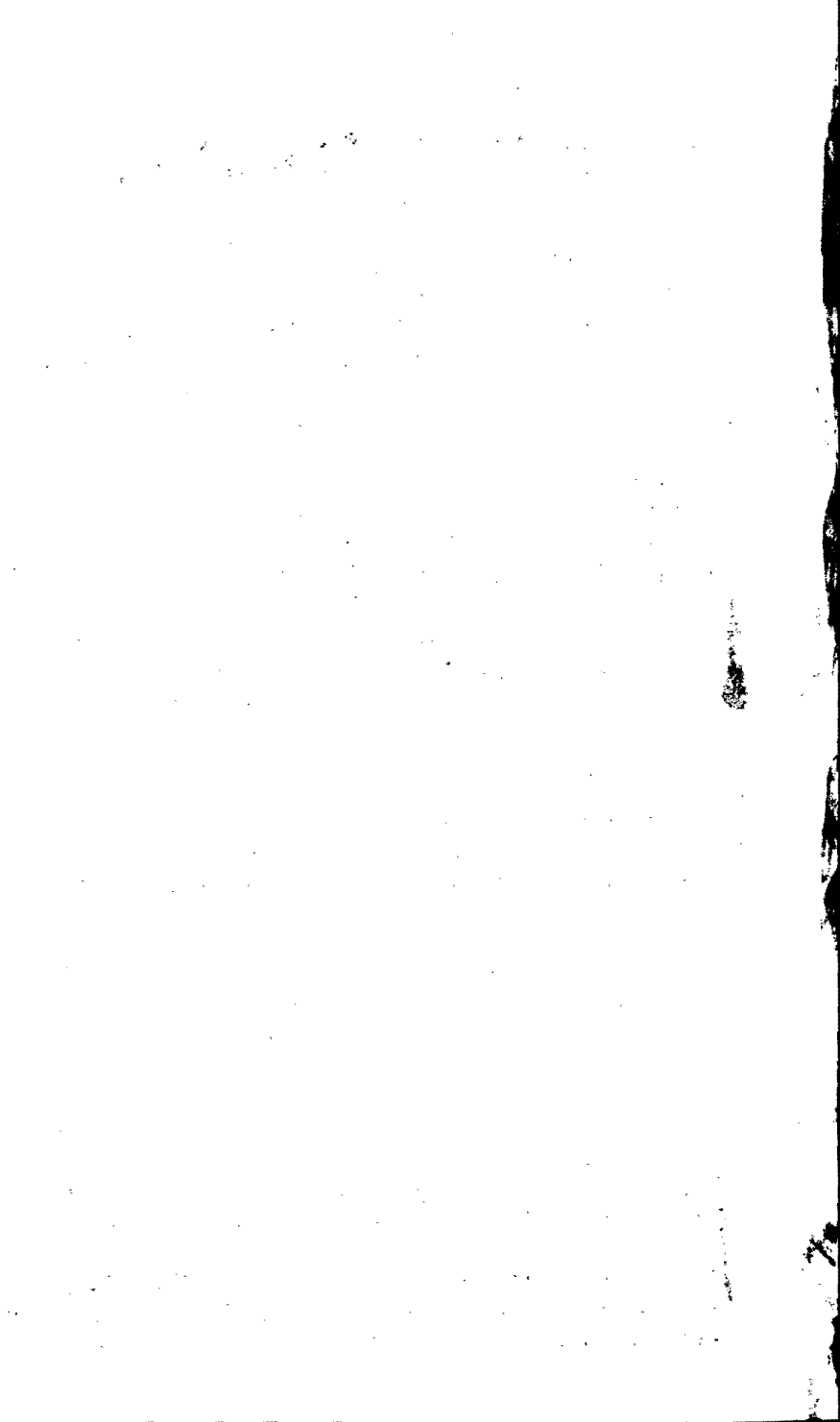

X

-----The Wagner Family-----

Andrew Wagner Sr. born about 1805, nothing known about his birth place. Married about 1836 to Rebecca Ann Kezee-born about 1808, nothing known about her parents. Andrew Sr. and Rebecca A. were the parents of two sons, Adam born about 1838, nothing known about him, and Edward born about 1840. Andrew Sr. died in 1868, and Rebecca A. in 1899. Rebecca Ann was married twice before. First to Mr. Eads, they had three children: William died in infancy, Mary married Frank Haddox, they had six children: Lillie, Henry, Sarah, Adam, Gertrude, and Charley, and Sarah married Providence Chapman, they had six children: Sallie, Lee, Merriman, Jess, Mart, and Bert. Rebecca Ann's second marriage was to Sam Spoon, they had one child: Sam Spoon, Jr.

Edward Wagner born about 1840 son of Andrew Sr. and Rebecca Ann (Kezee) (Eads) (Spoon) Wagner. Edward married about 1863 to Lillie York, nothing known about her parents. Six children were born to this union. They lived at Alton, IL in 1869 and at Russellville, AR, in 1873. Their children were: Andrew Jr. born about 1865-died from burns when probably very young, Bertha born 1867, last heard of in Joplin, MO, Hirm Jefferson born Jan. 8, 1869, Katie born 1871-died very young, Andrew III born March 10, 1873, Ella born about 1875, married Orley Hooten in June 1894-died in 1895.

Hirm Jefferson Wagner born Jan. 8, 1869, Madison Co., Alton, IL, son of Edward and Lillie (York) Wagner, married Araminta Minnie Pryor born Dec. 11, 1875, Washington Co., Strickler, AR, daughter of John Brown and Lucinda (Davis) Pryor.

Hiram J. was a farm laborer and carpenter. He died Apr. 8, 1924, Crawford Co., AR, and was buried east of Van Buren in the Gill Cemetery. Araminta M. died Mar. 11, 1920 and was buried five miles southwest of Texico, NM, in Curry co. Seven children were born to this union: Fleeda Helen born May 18, 1893, Mary Magdeline (Maggie) born June 20, 1895, Barnie born Nov. 30, 1897, never married, died July 8, 1932 Webber Falls, OK, and buried at Muskagee, OK., Bruce born Nov. 12, 1899, never married, Cecil born Aug. 7, 1905, also never married, Marie born July 10, 1909, and Minnie Beatrice born Mar. 15, 1911.

 Fleeda Helen, see page 39.

Mary Magdeline, see page 12.

Gladys Marie Wagner born July 10, 1909, Crawford Co., Rudy, AR, daughter of Hiram J. and Araminta M. Wagner, married Joe Moore-born Jan. 23, 1881 at Sparta, TN. Joe was a farm laborer. He and Marie lived at Elorado, OK, until Marie's death on July 8, 1934. Joe died Oct. 25, 1957. Marie was buried between Gould and Eldorado, OK. They were the parents of two daughters: Wanda Marie and Jolene.

-
 Wanda Marie Moore born Sept. 12, 1929, Eldorado, OK, daughter of Joe and Marie Moore. Wanda was five years old when her mother died and was adopted and raised by Grover and Ida (Milsbaugh) McCutcheon. Grover died in 1969. Wanda Marie married Charles Nathan Edwards-born Jan. 14, 1929, Seminole, OK, son of Chink and Julia (Carbin) Edwards. Charles N. has worked for Sears Roebuck and Co., about 18 years has worked steady the past 11 years, now

is Liquidation Manager in the Catalogue Plant at Dallas, TX. They live at 1027 Mitchell, Irving, TX 75060. Five children born to this union are: Marilyn Marie, born Sept. 14, 1949, Lawton, OK, married May, 1970, Charles Mitchael born June 7, 1956 at Odessa, TX, Cynthia Marlene, born Feb. 3, 1959, Odessa, TX, Gregory Mark born Dec. 4, 1964 at Irving, TX, Jeffrey Mont born Nov. 2, 1966, Irving, TX.

Jolene Moore born Apr. 28, 1933, Jackson Co., Eldorado, OK, daughter of Joe and Marie Moore. Jolene was about 15 months old when her mother died, she was adopted and raised by Lee and Dolly Cavner, Eldorado, OK. Lee Cavner died in 1970, Dolly lives at Eldorado, OK. Jolene married LaRoy Richeson-born in Jackson Co., Eldorado, OK, on Aug. 6, 1932 son of Herbert Ansel and Eunice Verdie (Smith) Richeson. Herbert was born on Feb. 28, 1911 and Eunice Sept. 10, 1909 in AL. Eunice died Aug. 31, 1937, after her death Herbert married Mary Edna Rasbery born Apr. 16, 1915. LaRoy operated a gas and oil station for several years, now is a newspaper distributor and farming some. He and Jolene are the parents of five children: Roy Lynn, Brenda Janean, James David, Janie Leigh born June 27, 1957, Hardeman Co., Quanah, TX, Jean Ann born Jan. 24, 1961, Jackson Co., Altus, OK.

Roy Lynn Richeson born Jan. 4, 1952, Beckham Co., Elk City, OK, son of LaRoy and Jolene Richeson. Married Deborah Sue Willingham at Altus, OK. They had one daughter, Susan Lynette born Oct. 1, 1969. Roy Lynn and Deborah Sue were divorced Sept. 8, 1970, and in 1972 Deborah's

father and her stepmother (Jack and Donna Willingham) adopted Susan Lynette. They live at Ft. Cobb, OK.

Brenda Janean Richeson born Mar. 14, 1953, Jackson Co., Altus, OK, daughter of LaRoy and Jolene Richeson. Married Michael Lynn Brown at Martha, OK, son of Lynn Wallace Brown-born Sept. 7, 1930 and Betty Jean (Duncan) Brown-born June 26, 1931. Twin sons were born to Brenda J. and Michael L. on Feb. 19, 1972 (Michael Shane and David Dwaine). They lived only a few hours.

James David Richeson born June 14, 1955, Jackson Co., Altus, OK, son of LaRoy and Jolene Richeson. Married Judy Derrill Killian, Vernon, TX, daughter of Derrill and Loretta (Kenmore) Killian. Married in the First Baptist Church.

Minnie Beatrice Wagner born Mar. 15, 1911, Crawford Co., Rudy, AR, daughter of Hiram J. and Araminta M. Wagner. Married Homer Palestine Wheeler born Feb. 13, 1910, Cooke Co., Valley View, TX, son of William Page and Adeline Jaunita (Kelly) Wheeler. William Page was born Mar. 9, 1880, Milltown, AL. He was owner and operator of grain elevators at Elgin and Cyril, OK, at the time of his death on Dec. 14, 1957. Adeline Jaunita born 1891 in Era, TX, died Sept. 1959. Homer P. Wheeler worked for his father until his death. Homer P. is now in Civil Service (1972) at Ft. Sill, OK. He and Beatrice live at Elgin, OK, P.O. Box 59 73538. They are the parents of one daughter, Gail Page.

Gail Page Wheeler born June 30, 1941, Cooke Co., Gainesville, TX, daughter of Homer P. and Minnie B. Wheeler, married Pepper Nelson Moore-born June 3, 1939, Comanche Co.,

Lawton, OK, son of Clyde and Vera Lee (Bayer) Moore. Clyde is deceased. Vera Lee born July 6, 1923, Stephens Co., Duncan, OK. Pepper Nelson is a lineman for Cotton Electric Cooperative (Rural Electric Association). He and Gail live at Lawton, OK 73501, Star Route, Box 77. They have two children: Danna Michelle born May 28, 1961, Lawton, OK, her hobby is collecting world wide postage stamps, and David Michael born Nov. 9, 1964, his hobby is collecting rocks.

Pepper Nelson's father (Clyde Moore) was born about 1922. His mother's parents were Bennie Nelson and Maudie Lou (Harlas) Bayer-born Mar. 31, 1895, Ft. Gipson, OK. Bennie Nelson Bayer was born Aug. 13, 1891 at Marian, Kansas. He is a retired Road Commissioner and they live at Lawton, OK, Star Route, 82B.

 Andrew Wagner III born Mar. 10, 1873, Russellville, AR, Pope Co., a brother of Hiram Jefferson and son of Edward and Lillie (York) Wagner, married on May 13, 1894 to Thirzy Ella Ball-born Nov. 18, 1877, daughter of Ed and Dee Ball of Beaver Co., OK. Andrew a retired farmer died Oct. 18, 1949 at Perryton, TX. Thirzy Ella died Mar. 4, 1962 at Perryton, TX. Nine children were born to this union: Louis (deceased), Esther, Eva, Allen, Mart, Mary, Delbert, Herman, and Leata.

Allen and Ella Mae live at 235-West 7th, Walsenburg, CO 81089. They had four children, two daughters and two sons. Their youngest son died in 1967 at the age of 22, the other son lives at Cameron, MO. Their oldest daughter lives at Denver,

CO, the youngest lives 25 miles from Walsenburg, CO. Allen and Ella Mae farmed for several years, Allen now operates a Coin Operated Laundry and Ella Mae works at the hospital.

Mart and Herman Wagner live at Perryton, TX.

Mary Wagner married W. C. Dixon and they live at Laveta, CO.

Leata Wagner married Lee Edge. They live at Route 1, Box 19, Hardesty, OK. 73944.

JESUS ANSWERED, Verily, verily, I say unto thee, except a man be born of water and of the spirit, he cannot enter into the kingdom of God.

That which is born of the flesh is flesh and that which is born of the spirit is spirit.

Marvel not that I said unto thee: Yea must be born again.

ST. JOHN 3:5-7

X

Some sketches of history
on the Pryor family in America.

This will show some of the decendants of John Pryor. There are several John Pryors. The early Pryor settlers was in the 1600. The Pryors were very famous and considered wealthy in that day. More history of the Pryors can be obtained from a book being written. (Pryors in America) by Vera Jane (Pryor) Alker, 3415-P Street N. W., Washington, D.C. 20007. A cousin to the wife of the writer of this book (Elmer E. Temple).

John Pryor born about 1750 probably in PA, married Margaret Garvin when she was about 16 years of age. The 11 children born to this union are: John Jr., Samuel, Isaac, William, Sarah, Robert, Luther, Nathan, Joshua, James, and Hanna.

In 1801 John Sr. and Margaret Pryor moved from Greene Co., PA, to Belmont Co., OH, where he took up his claim to a large tract of land lying along the Captina Creek. Later they sold off several tracts of land and finally settled in section 35 of Smith Township, where the old Pryor house is still standing (1970) but has not been lived in for several years. John Pryor Sr. was killed Oct. 1825 during a horse race, the horse ran off the track and under a low tree limb that knocked him off his horse and killed him instantly, he must have been 70 years of age or more.

John Pryor Jr. born about 1776 son of John Sr. and Margaret Pryor, married Sarah Randall who died Feb. 15, 1827. He then

married Sarah Nicholson July 3, 1828.
John Jr. died in 1838.

Samuel Pryor born 1776 son of John Sr.
and Margaret Pryor, married Sarah Stephens
Aug. 3, 1801. Second marriage to Jemima
(Reed) Pryor, widow of his brother Robert.
Samuel died in 1855 Washington Co., OH.

Isaac Pryor born 1782 in Virginia, married
Lucy Richardson May 31, 1805. Isaac also
son of John Sr. and Margaret Pryor.

William Pryor born about 1785, son of
John Sr. and Margaret Pryor married Mary
Watson Feb. 16, 1805.

Sarah Pryor born about 1786, daughter of
John Sr. and Margaret Pryor, married
William Phillips July 27, 1814.

Robert Pryor born about 1790 son of
John Sr. and Margaret Pryor, married
Jemima Reed in 1811. Six children born
to this union.

Amos Pryor born Oct. 10, 1811, married
Nancy Smith.

Levi Pryor born Feb. 25, 1814, married
Rachael .

Margaret Pryor born May 15, 1815, married
Mr. Mobley.

John Brown Pryor born born Feb. 25, 1819,
married Lavenia Hoffman.

Thomas Pryor born June 21, 1821, married
Samantha .

Jerita birth and marriage unknown.

Jemima Reed, daughter of Amos C. and Jemima (Kennard) Reed. they were married July 1780 in Bucks Co. PA. Robert and Jemima owned a farm in section 12 of York Township, Bellmont Co. OH.

Luther Pryor born 1792 son of John Sr. and Margaret Pryor, married Elexabeth Philips Nov. t, 1815. Luther died in 1837 .

Nathan Pryor born 1794 son of John Sr. and Margaret Pryor. married Nancy Ruble. Jan. 20, 1814.

Joshua Pryor Sr. born Jan. 13, 1797 in Greene Co. PA. on July 6, 1816, Married Susannah Lucas born May 13, 1798. daughter of Samuel Lucas. Ten children born to this union: Margaret. married Jhomas Carleton Jan. 11, 1838. Lavinia, married Matthew Porterfield Jan. 24, 1839. Susannah, married William Porterfield Nov. 21, 1841. Elizabeth, married Selden George Oct. 7, 1847. Eliza Ann, married Nicholas Ridgeway Apr. 22, 1852. Sarah. married Eli Long Oct. 25, 1853. Louisa. married Thomas Foster Dec. 30, 1855. Celia Jane, married Elwood B. Evans Mar. 19, 1863. Lucas A. died 1869. Joshua Jr, born Dec. 25, 1828. married Esther Jane Hutchison June 27, 1865.

Joshua Proyer Sr. and his wife, Susannah bought his father's farm in 1828. the second owner of the farm and they lived there until death. Joshua Sr. died suddenly with a stroke on Feb. 12, 1864. His wife died Mar. 21, 1869. Joshua Pryor gave a parcel of land known as the "Pryor burying ground" to Wesley Chapel. A Church built soon after 1800, standing within sight of his home. John Pryor Sr., Joshua Sr. and his with about 30 graves of other Pryor relatives are in Wesley Chapel Cemetery. Joshua Sr. left
(-his wife)

considerable personal property including stock in the Central Ohio Railroad, four farms, two city lots in Bellaire, OH. Joshua Jr. bought the John Sr. Pryor home as the third owner July 9, 1864.

James Pryor born 1799 son of John Sr. and Margaret Pryor, married Sarah Windham Apr. 8, 1824.

Hanna Pryor born Apr. 6, 1800, daughter of John Sr. and Margaret Pryor married Elisha Lucas Apr. 17, 1823.

John Brown Pryor born Feb. 25, 1819 in Ohio, son of Robert and Jemima Pryor, married Lavenia Huffman Mar. 5, 1840 in Washington Co., OH. They had three children: George W., Margaret, and Jemima Ellen.

George W. Pryor born Mar. 11, 1841, Monroe Co., OH, son of John Brown and Lavenia Pryor, George served throughout the Civil War in the Union Army. He married America J. Speer in 1866. They had several children in MO.

Margaret Pryor born 1843 in Ohio, daughter of John Brown and Lavenia Pryor married Z. M. Stanton soon after he got out of the war.

Jemima Ellen Pryor born 1845 in Washington Co., OH, daughter of John Brown and Lavenia Pryor. Jemima married Joseph H. Knapp about 1866 soon after he got out of the Army. Their grandson, A. C. Knapp, Aurvasse, MO 65231, is superintendent of schools in Gallaway Co.

John Brown Pryor married his second wife Mary Martha (Alexander) Argo July 30,

1845 in Washington Co., OH. They were the parents of four children: Lydia Louise, Robert A., James Henry, and John Cummins.

Lydia Louise Pryor born 1846 in Ohio, daughter of John Brown and Mary Martha Pryor, married Charles Porter Speer 1866 soon after he came back from war.

Robert A. Pryor born 1848 in Ohio, son of John Brown and Mary Martha Pryor. Robert at the age of 16 joined the Volunteer Missouri Cavalry by giving his age as 18, and was so badly wounded that he lived only a few years after his discharge. He married Cynthia Robertson.

James Henry Pryor born 1850 in Ohio, son of John Brown and Mary Martha Pryor.

John Cummins Pryor born 1854 in Iowa, son of John Brown and Mary Martha Pryor, married Cynthia (Robertson) Pryor, widow of his brother (Robert A. Pryor) and nine children were born to this union. A son Oved M. Pryor lives at 236-E. Canal Street, Brookfield, Mo 64628. Mary Martha, mother of John Cummins died in May 1854.

John Brown Pryor's third wife, Lucinda Davis was born about 1835 in Indiana, married about 1856 in Iowa or Missouri. Eight children were born to this union: Fernette F. born 1864 in MO, William born 1866 in MO, Annie May born 1870 in MO, Lewis Emery born 1872 in AR, Aranta Minnie born 1875 in AR, and Clementine born 1877 in AR. The two oldest were Isabel born 1858 in MO, and Flora born 1860 also in MO.

Pernetta Pryor, daughter of John Brown and Lucinda Pryor married Mr. Bartelle. They had one daughter Lucy.

*(Hardwick Annie May Pryor daughter of John Brown and Lucinda Pryor married Lyons Franklin * in 1887 in Washington Co., AR. Lyons was born 1866 in IN. Annie May born May 27, 1870. They lived in Washington Co., AR, most all their life and were buried in a cemetery north of the old 86 school house in the hills, south of Prairie Grove, near Strickler, AR. Seven children born to this union: Gus born about 1895, Bonnie born Jan. 1, 1897, Washington Co., Winslow, AR, Floyd born July 29, 1899, Winslow, AR, Jewell born Nov. 15, 1902, Crawford, Van Buren, AR, Glore born 1905, Winslow, AR, Bernece born Sept. 25, 1914, Strickler, AR, and Fay born Oct. 30, 1910, Strickler, AR.

The last heard of Floyd he lived in ID (1960). Annie May died Oct. 14, 1914 in Washington Co., AR.

Bonnie Hardwick daughter of Lyons Franklin and Annie May Hardwick, married Bon West born Mar. 3, 1895 in Southern IL-died May 29, 1967 in St. Louis, MO. Bon was a retired railroad engineer in the yards of St. Louis, MO. He and Bonnie were the parents of one daughter, Zelma Jean, born May 16, 1928, St. Louis, MO. Bonnie West lives at 655-Josephine Drive, Batesville, AR 72501. Zelma Jean West married John Clay Atterbury Jr.-born Oct. 7, 1927, son of John Clay Sr. and Lillian (Hiekey) Atterbury. Zelma Jean and John C. are the parents of two daughters: Bonnie Jean born Feb. 28, 1952 and Laura Lynn born

Dec. 23, 1955, both born in St. Louis, MO. Bonnie Jean married Aug. 6, 1972 to Mr. Taylor, son of a doctor. They are both in college at Fayetteville, Ar.

Noble Glore Hardwick born Aug. 23, 1905 son of Lyons Franklin and Annie May Hardwick, married Viola M. () born June 9, 1907-died Aug. 31, 1960 and Noble Glore died Sept. 12, 1963. They were buried in a Marysville cemetery just north of the city. They had lived in Snohomish Co. near Marysville and Everett, Wa. since about 1928. They were the parents of two sons: Leonard L. and Gene. Gene lives at 812-Wetmore Ave., Everett, WA.

Leonard L. Hardwick born Dec. 31, 1927, Joplin, MO, son of Noble G. and Viola M. Hardwick, married Edna , Leonard had lived in Everett, WA, most of his life. He had worked for the City of Everett Water Department for 15 years when he died June 13, 1972 of injuries sustained in an auto accident. He and Edna were the parents of two sons and two daughters: Michael Hardwick 2526-Baker Street, Everett, WA, Gary of Seattle, WA, Anita, and Janet both of Seattle.

Lewis Emery Pryor born May 2, 1872, Washington Co., Strickler, AR, son of John Brown and Lucinda Pryor, married Harriett Ballew Jan. 27, 1895 at Chester, AR, Crawford Co. Lewis was section foreman at Rudy, AR, for several years and farmed several years before his death Sept. 10, 1933. He was buried in Love Cemetery, Alma, AR. They had one daughter, Vera Jane.

Vera Jane Pryor born daughter of Lewis E. and Harriett Pryor married Bill Bushmier. They had one son, Wm. Pryor Bushmier. He is in the Secret Service stationed at Miami, FL. He married Nell Harvey of NC. They have two daughters.

Vera Jane later married Robert Thomas Alker. He is a Hospital Architect with the U.S. Public Health in Washington, D.C. He and Vera live in old Georgetown. Their address is 3415-P Street N.W., Washington, D.C. 20007.

Armintha Minnie Pryor daughter of John Brown and Lucinda Pryor , married Hiram Jefferson Wagner. See page 100.

The Miracle Of Faith

Faith is the rock on which we build, each future hope and plan.
For God ordained it should be so, when time on earth began.

We do not live by bread alone, nor by the things we see
But rather by an inner trust, in God sufficiency.

And even though our faith may be, small as a mustard seed.
If we but use it, soon we, ll have Enough for every need.

**** Selected

Some Sketches of History on the Rozells

The family of Rossell is of Danish origin and derives its name from one of the fiefs which they possessed anterior to the conquest of England. The village and lordship of Le Rozel are in the department of La Manche, in Normandy, about a mile from the sea coast; these records begin about 760.

John Rossell was one of the first to come from England to the U.S. He was an officer in Cromwell's Army; he was born about 1633. He married Mary Johnson, at London in 1668. He came to America after his marriage and settled at Newtown, NY.

Zachariah Rossell, Esq., who may be considered the founder of the family in the U.S. and who was its head from 1776 to 1815, was born at Bayrstown, NJ, married, first, Mrs. Margaret (Clark) Curtis, in 1759.

There is quite a history of the Rossells up to about 1890, written by Prof. Clifford S. Sims, Historical Society of PA, but it will not be included in this book. We are interested in another line branched off some where, early Rossell or Rozells were notable, prominent, and wealthy.

A Mr. William Morse Rozell married Polly Barnes, sometimes called Mary, probably her name was Mary Polly Barnes, on Apr. 3, 1797, Rockingham Co., NC. There is a Mrs. Marie T. Simrell from the Rozell family also working on this line. Her address is Mrs. Marie T. Simrell, Route 2, Box 148, Pinson, AL 35126. We don't have definite proof but records lead us

to believe that it is true, we are trying to prove that William Morse Rozell is the father of the sons and daughters listed below:

Milto Burns Rozell married Jan.10,1883
Sarah M. Cottrell Madison Co, AL.

Sarah Rozell married Jan. 18. 1838 Drury
Sawyer. Madison Co. AL.

Nancy D.Rozell married Nov.3.1837 William
D. Harper. Madison Co. AL.

Ashley Rozell married Jan. 13, 1846
Elizabeth Baker, Madison Co. AL.

Mary A. Rozell married Apr2.1835 Ezekiel
Frost, Madison Co. Al.

Enoch Rozell married Aug.28.1837 Mary
Sawyer in Talladega Co. AL.

Milton Burns Rozell born 1802 in NC. son
of William Morse Sr.and Mary Polly(Barnes)
Rozell born in MD. Milton B.married Sarah
M.Cottrell born in Madison Co. AL. 1812
died in Crawford Co. AR. Milton died 1880
in Crawford Co.AK. Both was buried in New
Berry Cemetery east of Rudy.AK. Sarah M.
father and mother was born VA. Milton and
Sarah came from Hazel Green.AL.to Crawford
Co.AK. before the Civil War. in a ox wagon
they were married in Madison Co. AL.Sarah
died in 1896. Eight children born to this
union. Mary. Wade. John. Julia. Sarah
Georgie. James Sutton.(Sutt). Richard
(Dick). and Solamon (Sol):

Mary Rozell born about 1835 probably in
AL. daughter of Milton Burns and Sarah

(Cottrell) Rozell. She married Frances Marion Temple Sept. 28, 1854. See page 3.

Wade Rozell born about 1838, probably in AL, married a Robert Williams. Nothing known definitely about her.

John Rozell may have been born in AL, probably about 1842-died during the Civil War with measles. He was inducted in the Southern Army May, 28, 1861.

Julia A. Rozell born Feb. 25, 1847, may have been born in Crawford Co., AR, daughter of Milton B. and Sarah M. Rozell, married Andrew J. Marrison born June 13, 1844. They had two children: Sarah Ellen and N. M. A. (Gussie) born July 7, 1877 in Crawford Co., AR, died Nov. 6, 1904. Andrew died Oct. 12, 1885.

Sarah Ellen Marrison born July 27, 1874, daughter of Andrew J. and Julia A. Marrison, married John Fine of Crawford Co., AR. Sarah Ellen died Apr. 23, 1937.

Sarah Georgie Rozell born 1850 daughter of Milton B. and Sarah M. Rozell may have been born in Crawford Co., AR, married Mr. Mathas. They had two children: Newtie, married Frank Lee and Jube, married Bud Kelly.

Sarah Georgie's second husband was Mr. Dover. They had one daughter, Daisy who married Sam Kelly.

Sarah Georgie's third husband, Jake Wells born 1841-died 1925 at the age of 84. They had two children: Quincie and Mary Lee. Sarah G. died in 1929.

James Sutton (Sutt) Rozell born Dec. 15, 1855, Crawford Co., AR, son of Milton B. and Sarah M. Rozell. He was a farmer and lived in Crawford Co. all of his life, married Julia A. Cooper born Aug. 11, 1862, daughter of Cy Cooper. Six children were born to this union: Samuel, James W., John F., Andrew, Cora, and Beanie M. All born in Crawford Co. James Sutton died Nov. 4, 1931. Julia A. died Sept. 1, 1929.

Samuel Rozell born Oct. 9, 1878

James W. Rozell born Nov. 14, 1880-died 1947.

John F. Rozell born Feb. 14, 1882.

Andrew Rozell born Jan. 11, 1885-died Jan. 19, 1910.

Beanie M. born Dec. 21, 1891. All born in Crawford Co., AR, sons of James Sutton and Julia A. Rozell. I never learned about their family but it would be easy traced.

Cora Rozell born Dec. 10, 1886, daughter of James Sutton and Julia A. Rozell, married Dan Wofford, a native of Crawford Co. and from a large family. Dan and Cora are still living near Rudy, AR. They have two or three children. A son Frank lives in Van Buren, AR, and works at a bank.

Richard (Dick) Rozell born Mar. 19, 1856, son of Milton B. and Sarah M. Rozell, married Molly Hanock. They were farmers in Crawford Co., AR. Seven children born to this union: Jasper, William, Mathes born Apr. 25, 1881-died Oct. 25, 1907, Sidney born Feb. 5, 1883-died Aug. 22, 1922, Ashlie born 1879-died 1940, married Anna born 1882-died 1952, Bell born 1887-died 1962, and Sarah born May 30, 1896-died Oct. 18, 1914, never married.

Soloman (Sol) Rozell born Oct. 9, 1858, son of Milton B. and Sarah M. Rozell married Ida Coleman born Dec. 13, 1875. Both born in Crawford Co., AR, were farmers and lived near Rudy, AR. Ida was the daughter of Thomas and Melza (Lamb) Coleman. Ida had several brothers and sisters. Their names and who they married are listed below: Charles C. married Edna Temple, Walter married Orpha Mason, Ammy married Parmer Neal, Zillie married Rufus Matlock, Hugh married Susie McCurdy, and Ellen married Troy Maxey. Soloman and Ida had one son and one daughter: Talcum L. and Ruth. Soloman died Dec. 5, 1935 and Ida died Dec. 12, 1945.

Talcum L. Rozell born Jan. 28, 1903, in Crawford Co., AR, son of Soloman and Ida Rozell, married Margaret Lemon born Dec. 24, 1906. They did some teaching and then went into the ministry. Talcum has been the minister of Short Oklahoma Baptist Church the past 19 years, is retiring next year (1974). They live at Star Route, Uniontown, AR 72955. They are the parents of one son and one daughter: Tessie Ruth and Talcum L. Jr.

Tessie Ruth Rozell born Sept. 14, 1932,
, daughter of
Talcum and Margaret Rozell, married Frank
Todd born , son of

Tessie Ruth has been working for the Bell Telephone Co. the past ten years. They own their home at 10204-S.E. 192nd, Renton, WA 98055. They are the parents of two children.

Ruth Rozell born Sept. 24, 1905, daughter of Soloman and Ida Rozell, married Frank Mullicane. Frank's father lived to be over 100 years old. Frank and Ruth live near Rudy, AR.

Sarah M. (Cottrell), wife of Milton B. Rozell is the mother, grandmother, great grandmother, and great, great grandmother of the ones I have been writing about. She was from a large family having seven sisters, their names listed below and who they married.

Nancy Cottrell married Francis Flagan,
Jan. 1, 1818.

Elizabeth Cottrell married Huey Winfrey,
June 7, 1823.

Nancy B. married Walter Ford, Sept. 13,
1823.

Martha married Archibald Thurston, May
24, 1823.

Melvina married Dickson P. Collins, May
20, 1829.

Elzina married N. B. Leisure, Apr. 6,
1835.

Mary E. married Hampton Fondrum, Mar. 15,
1837.

The sad, sad story of the cross
Is sweet with love divine,
For Jesus gladly suffered loss
To make heaven's glory mine.

ABRAHAM TEMPLE GENEALOGY

Abraham was the first Temple to come to the United States from England. He settled in Salem, Massachusetts in 1636. A book of 316 pages printed in 1900 by Levi Daniel Temple can be found in the state library at Nashville, Tennessee.

Some of the information it contains on the known descendants of Abraham Temple is:

Genealogies of Temple families settling in Reading, Massachusetts, Chester County, Pennsylvania, Galway, New York, Aylette, Virginia and elsewhere.

Brief genealogies of families connected by marriage with the foregoing viz: Eames, Case, Welch, Kellum, Campbell, Wilson, Hiatt, Spray, Cook, Tredway and Murdock.

Some of the records of Abraham's Descendants reaches up to the year 1899 but has no connection with the Temple history written by Elmer Edwin Temple, as far as known. But might be of help to some one interested in the Abraham line.

Index
of last name

Ashley-36-
Arrington-45-
Arnold-47-
Ayers-54-
Aromi-57-
Atterbury-111-
Alker-106-
Argo-109-

Brewer-6-
Bredrick-12-
Bedrick-62
Brumitt-15-
Bell-9-28-30-31-32
Brown-28-47-86-103-
77-
Baekus-26-
Boster-35-
Bingham-36-
Beshears-37-
Brashears-42-
Bass-42-
Blackwell-43-50-
Bailey-44-48-
Buckley-44-
Benoit-46-
Bement-51-
Boatright-53-
Broyles-55-
Bond-56-
Blackwell-61-
Burns-63-
Bonewell-71-
Bateman-73-
Blaylock-78-
Bellew-112-
Bushmier-113-
Barnes-114-115-

Baker-115-
Berner-96-
Belton-99-
Bayler-104-
Ball-104-
Bartelle-111-

Carson-25-
Cottrell-3-115-116-
Cameron-12-
Campbell-11-15-
Cook-20-21-41-
Crookshank-21-
Chapman-26-
Cato-27-
Crow-30-
Carney-34-35-36-37-
Cole-40-74-
Cannedy-41-
Conley-43-
Carroll-50-
Cox-55-
Cambias-57
Center-61-81-
Capps-63-
Clingsmith-65-
Case- 67
Cannon- 68-94
Coleman-69-70-71-72-74-
75-78-79-118 -69A-
Crabtree-69- 69A-
Craddock-69-69A-
Carpenter-73-
Carey- 77-
Caldwell- 77-
Clark- 114-
Curtis- 114-
Cooper- 116-
Collins- 119-

Cunningham-42-
Cowels- 87-
Cassady- 62-63-
Collier-68-
Cox-90-96-
Colvill-92-93-
Chance-95-
Chapman-100-
Carbin-101-
Cavener-102-
Carelton-108-
Cork- 24-
Caggano- 44-
Coathay-69-

Demeter- 22-
Lawson- 26-
Dayle- 35-
Davis-35-74-95-100
Dennis-37-
Dean- 47
Dokter- 49-
Dixton- 54-105
Dover- 116-
Dotson-86-
Dugger- 91-
Daniels- 99-
Duncan- 103-
Daughtery-59-

Earlywine-29-
Elrod- 30-
Edwards-35-86-101-
Engle-60-
Evans-60-108-
Evants-72-73-
Eads- 100-
Estes- 98-

Farmer- 9-

Fletcher- 10-
Flaig- 17-
Fish- 27-
Franz- 28-
Fifield- 40-
Folsum- 62-
Fine- 63-
Finizza- 68-
Ford- 119-
Frasher- 71-
Frost- 115-
Flagan- 119-
Fondrum- 119-
Foster-95-108-

Graham-5-6-85-
George-23-108-
Grober- 12-
Gifford- 34-
Gimit- 35-
Gilbert- 38-
Gutting- 39-
Gorden- 41-
Grant- 47-
Green- 50-
Goodman- 71-
Gibson- 73-
Gibbons- 75-
Garvin- 106-
Goswell- 82-
Garlington- 16-

Horn-2-6-
Hudson- 5-
Harrison- 9-
Horton- 11-
Halter- 21-
Harbin- 25-
Henry- 25-
Hobough- 3-
Hazlett- 13-
Harris-17-111-
Haraway- 27-

Hall-29-66-71-
Haigler- 32-
Hays- 36-
Hightower-46-47-48-
Hensley- 46-
Haynes-54-
Heller -55-
Hardy- 60-
Hale- 62-
Hobbs- 69A-
House-62-
Hibbard- 67-
Hucky- 71-
Hairston- 75-
Howard- 76-
Hardwick-111
Hichey-111-
Harvey-113-
Harper-115-
Hancock- 117-
Hamilton- 89-
Hamm- 93-
Hill-93-94-95-
Hanbury- 97-
Haddock- 100-
Hooten- 100-
Harlas- 104-
Hutchanson- 108-
Huffman- 109-
Holsey- 33-
Hoffman- 96-

Ivey- 56-
Isam- 70-
Ingram 91-

Jameson-6-7-
Jones-10-35-86-
11-12-
Johnson-26-30-38-
53-60-75-114-
James-40-62-72-

Jackson-63-66-
Jacobs- 81-

Kelly-29-30-33-103-116-
Kerley- 31-
Kain- 37-
Kizzire-40-
Kersey- 43-
King-58-85-87-88-
Knight- 78- 78-
Kimes- 78-
Kester- 91-
Kirk- 83-
Kaddoad- 84-
Kaywood- 84-
Kezee- 100-
Killian- 103-
Kenmore- 103-
Kennard-108-
Knapp- 109-
Kuiper-48-49-

Lamb-10-11-31-117-69A-
Lauderdale- 11-
Ledbetter- 26-
Lee-1-3-5-81-
Lewis- 3-60-
Long- 15-63-108-
Lordy- 18-
Lane- 33-
Larribeaw- 36-
Lind- 40-
Lawson- 41-
Lester- 51-52- 53-69-
Leonard- 48-
Land- 62-
Lugin buel-67-
Leman- 118-
Leisure- 119-
Lucas- 108-69-
Lasiter- 38-

Madden-4-84-90-91-
93-95-96-97-98-99-
Munson- 23-
Mills- 23-63-
Murphy- 25-
Miller- 25-
McElroy- 11-
McKernan- 14-
Magill- 14-
Meadows- 16-
Mcswane- 18-19-
Morgan- 20-
Macabe- 36-
McHaney- 38-
McCormic- 41-
Missildine- 42-
McCaslin-43-44-45-
46-48-49-61-81-
Merryman- 44-
Mesurio- 44-
Myres- 46-
Moote-47-49-101-
102-103-
McConnell- 11-59-
Maban-63-
Morris- 67-99-
Marsh- 71-
Martin- 76-
Marler- 76-
McLeroy- 77
Mayo- 77-78-
Mackinzie- 79-
Mock- 82-
Marrs- 83-
Marrison- 70-116-
Mathas- 116-
Mullicane- 119-
McDonald- 87-
McClain- 95-
Moor-97-
Millspaugh- 101-

McCutcheon- 101-
Mitchell- 28-
Mitchael- 102-
Mobley- 107-
Marshall- 55-

Nelson- 104-
Niehouse- 49-
Neal 69-82-
Neece- 92-
Noriego- 99-
Nichels- 46-
Nicholson- 107-

Orr- 21-
O'Kelly- 25-
Osburne 75-76-77-
O'Connell- 79-
Oliver- 77-

Palmer- 5-78-79-
Pollet- 7-
Pate- 26-
Pryor-12-39-100-106-
107-108-109-110- 111-
112-113-
Phillips-15-40-46-81-
108-
Ponder- 15-
Peters- 18-
Pilcher- 18-
Poor-19-
Potterfield- 27-108-
Pring- 29-
Parks- 32-
Pinson- 38
Putman- 39-
Post- 41-
Penzenhagen- 41-

Parrish-44-
Pound- 45-
Perryman- 46-
Pitman- 46-
Price- 47-
Pickens- 55-
Pritchett- 61-
Pennington- 73-
Pyle- 90-91-92-
Preston- 95-
Pederson- 92-

Queen- 20-

Rozell-3-4-25-114-
115-116-117-118-69A
Robertson- 9-110-
Ray- 27-
Rogers- 49-74-86-
Rewerts- 32-
Rhodes-44- 62-
Reddy- 64-
Ridenour- 47-
Reacher- 52-
Robbins- 58-
Rankin- 64-65-66-
67-68-
Ruppell-66-
Riddle- 85-
Rash- 91-
Rice- 92-
Richeson- 102-103-
Randol- 106-
Reed- 107-108-
Richardson- 107-
Ruble- 108-
Ridgeway- 108-
Robinson- 69-

Simrell- 114-
Stephens-5-6-9-10-107
Sanders- 5-
Sarras- 7-
Sharp- 13- 91-
Sedgwick- 22-
Stalter- 22-
Strege- 13-
Schaible- 18-
Skelton- 18-
Sturat- 27-
Spear- 27-
Suggs- 30-
Steel- 30-
Spradlin- 30
Strip- 31-
Slack- 31-
Speaker- 32-
Stewart- 33-
Strait- 33-
Sullivan- 34-
Selvy- 35-
Sabaston- 37-
Sleeper- 45-
Smith-46-53-64-82-
102-107-
Stowell- 50-
Sublousky- 97-
Shipley-51-52-53-54-
55-56-57-58-69-
Shanks-53-
Shull- 53-
Stark- 54-
Spann- 61-
Sims- 64-
Shaffer- 71-
Shockley- 73-
Simmons- 75-95-
Stacy- 75-
Sawyer- 115-
Simpson- 96-

Stolhand- 96-
Spoon- 100-
Speer- 109-110-
Stanton- 109-
Shadwick- 69-

Thompson- 93-
Thurston- 119-
Temple-1-2-3-4-10-
12-13-14-15-16-17-
18-21-22-23-24-25-
26-27-34-38-40-43-
50-51-60-62-64-69-
69A-81-86-
Timmons- 28-
Teetzel- 31-
Tomlin- 48-
Tassy- 63-
Turner- 69-
Tucker- 94-
Taylor-16-25-40-112
Trout- 29-
Talkington- 69-

White- 22-23-55-
Walters- 22-
Wagner- 12-39-100-
101-104-113-
Webber- 15-
Wyatt- 15-
Wolfe- 26-
Wolf- 93-94-
Wilkerson- 31-
Wood-33-52-61-73-
Walden- 43-
Wilson 45-
Watkins- 53-
Williams- 64-116-
Winnie- 64-
Winsworth- 96-98-

Wheeler- 103-
Winn- 70-
Walker- 72-99-
Wells- 116-
Wofford- 117-
Winfrey- 119-
Weeks-87-
Wassell-97-
West- 97- 111-
Watson- 107-
Windham- 109-
Warick- 39-
Witt- 90-
Willingham- 102-103-

Yeager- 21-
Young- 38--53-64-
York- 100-

Zimprich- 24-
Zanzow- 30-
Zimmerman- 58-
Zaplata- 97-

THE MAN IN THE GLASS

When you get what you want in your struggle
(for self,

And the world makes you king for a day,
Just go to a mirror and look at yourself,
And see what that man has to say.

*

For it isn't your father or mother or wife
Who judgment upon you must pass:

The fellow whose verdict counts most in
(your life

Is the one staring back from the glass.

*

Some people may think you a straight-
(shootin'chum,

And call you a wonderful'wonderful guy,
But the man in the glass says you're only
(a bum

If you can't look him straight in the eye.

*

He's the fellow to please-never mind all
(the rest

For he's with you clear up to the end:
And you've passed your most dangerous,

(difficult test
If the man in the glass is your friend.

*

You may fool the whole world down the
(pathway of years,

And get pats on the back as you pass,
But your final reward will be heartaches

(and tears,
If you've cheated the man in the glass.

Peter Temple

Father of Benjamin. Leona. Nedra. Sally. Susan. and Frances

P
a
g
e
1

Peter Temple was born about 1750 in Prince George County, Virginia, and died in 1808 in Hancock County, Georgia. In about the year 1776 he married Nancy Epps, who was born about 1758 in Prince George County, Va. and died on June 2nd 1823 in Hancock County, Georgia. In all Parish records and in nearly all court records she is called "Nancy", while in the census records of 1820 and on her Tombstone inscription, she is called "Ann", of course, "Nancy" was a nickname for "Ann". She is buried in the City Cemetery, Sprata, Hancock County, Georgia. Where her grave is marked with a heavy Granite slab bearing a small oval-shaped marble plate in the center of the slab, it contains the following inscription: "Ann Temple" died June 2nd 1823. (it does not contain the date of her birth.) during the American Revolution, Peter Temple served for at least eighteen months in Captain Felix Warley's Company, 3rd South Carolina Regiment, commanded by Colonel William Thompson, and was present at the siege of Charleston. Records of the War Department show that he received pay for his service in the year 1779. His name also appears on a payroll of the 3rd South Carolina Regiment for march in Garrison, 1780, which shows the regiment was in Garrison at the siege of Charleston in the year of 1780. On July 20th 1787, he received a grant of 344 acres in Prince George County, Virginia. (Land Grants by the commonwealth of Virginia. Book 12, page 282). On march 2nd 1789, he received a grant of 100 acres in South Carolina, for his Revolutionary service, although he did not settle there. (Bounty Grants to Revolutionary Soldiers, Office of the

Secretary of State of South Carolina, Volume 4, page 529.) Numbers 363 and 364, Book P, South Carolina Historical Commission, state that Peter Temple was a brother of Jacob Temple, who also served in the same regiment in the American Revolution. An instrument recorded in Prince George County, Virginia, clearly identifies these two Brothers in South Carolina as being from Prince George County, Virginia. It is a power of Attorney dated April 3rd 1786, and signed by Jacob Temple and his wife Mary (widow of Samuel Lee), giving power of Attorney to Henry Williams, in referring to Jacob Temple, the instrument states that he is "now living in South Carolina", witnesses were Peter Temple, and Jones Bonner. (Prince George County, Virginia. Deed Book, 1787-1792 Part 1, page 26,) Peter Temple lived in Prince George County, Virginia, until the year 1793, and served as Vestryman in the Church. (Bishop Meade; Old Churches, Ministers and families of Virginia, Volume 2 Page 176). He was a tax-payer in Prince George County, Virginia, for the year 1793 and earlier years, but after that year was a tax-payer in Hancock County, Georgia. The birth of Peter Temple's daughter, Candace, is recorded in the parish records of Bristol Parish, Virginia. Churchill Gibson Chamberlyne, The Vestry Book and Register of Bristol Parish, Virginia, page 379, lists: "Candace daughter of Peter Temple and Nancy his wife, born July 18th 1792 and baptized January 4th 1793," After the death of Peter Temple in Hancock County, Georgia. Nancy Temple was appointed on Dec. 10th 1803, guardian of the property of Candace Temple, orphan of Peter Temple, deceased. (Hancock County, Georgia. Minute Book, 1799-1817, page 115.) This clearly identifies Peter, Nancy and Candace Temple with both Prince George County, Virginia. and Hancock County, Georgia.

Peter Temple died in 1802 in Hancock County, Georgia. His widow was Ann ("Nancy") Temple, and the administrator of his estate was Benjamin Temple (Hancock County, Georgia. Ordinary's Record, Volume AAAA page 122, 132; Volume L, page 122, 123: Minutes, 1799-1817, pages 51, 60, 71). Benjamin Temple was appointed administrator of the estate of Peter Temple on April 24th 1802. Inventory and appraisement estate of Peter Temple, late, deceased, April 26th 1802, Benjamin Temple, administrator, Thompson Bird, John Turner, James Shakesford, appraisers (Ordinary's Record, Volume L, page 122). 1820 Census, Hancock County, Georgia, Volume 2, page 88, lists; Ann Temple. Females; under 10; 1 16-25; 1 over 45; 1
P The last will and testament of Nancy Temple, dated October 24th, 1822,
a and probated June 15th 1823, is recorded in Hancock County, Georgia.
g will book L, page 24-25. Heirs were; "my three grand-children, that is
e to say the two children of my son Rhoderic, and the eldest daughter of
iii my son Laban"; "my son Benjamin"; "my son Laban"; My Son Thodéric";
"my daughter Sally Bradford"; my daughter Susan H. Temple and Candis
Franklin";

References for the Revolutionary Service of Peter Temple.

1. Records of the war Department, Washington D.C.
2. South Carolina Historical and Genealogical Magazine, Volume 7, page 224
3. Bounty Grants to Revolutionary Soldiers (Continental), Office of the Secretary of the state of South Carolina, Volume 4, page 529.
4. Janie Revill: copy of the Original Index Book showing the Revolutionary claims filed in South Carolina between August 20th 1783 and August 31st 1786, kept by James McCall, Auditor General, page 335; Peter Temple.

5. South Carolina Historical Commission; Book P. numbers 363 and 364 "Jacob Temple and his brother ,Peter Temple".
6. Stub entries to Indents ,Volume 2, Books O-Q, page 171; "Issued the 27th April 1785--to Mr.Peter Temple-- for 18 months pay due him as a private in the 3rd South Carolina Regiment-- 27 lbs., 10 s. 8 sterling, as pr part of Acct. Audited. Principal L l., 19., 6 1/2."
7. Revolutionary Service of Peter Temple and line of decent from Peter Temple(through his son Benjamin Temple) have been established in the sons of the American Revolution, George Fuller Walker(Department of modern languages,Georgia Inistitute of Technology,Atlanta,Georgia) holds membership in that organization by right of decent of Peter Temple date of admission; September 19th 1951. National Number; 73,912. Georgia State Number; 515.

Children of Peter and Nancy (Epps) Temple.

1. Benjamin Temple; (Whom See) born march 22nd 1777, in Prince George County, Virginia. removed with his parents in 1793 to Hancock County, Georgia. In about the year 1802 he married Jency Stembridge, who was born on November 9th 1785, in Lunenburg County, Virginia. and removed with her parents to Hancock County, Georgia. at least as early as 1823 (but probably years earlier) Benjamin Temple and his wife Jency (Stembridge) Temple removed to Autauga County, Ala. she died on May 15th 1833, and he died in October,1843.
2. Laban Temple; born November 30th 1781; died march 2nd 1842,(record is from Tombstone; copy of Tombstone record is in Department of Archives and History, Montgomery,Alabama.) He migrated from Georgia to Montgomery County,Alabama.
3. Rhoderic Temple;born 1780-1790 (1840 Census, Davidson County, Tenn. ✓ ^{Over!})

Volume 2, page 348). before removing to Davidson County, Tennessee. He first went to Williamson County, Tennessee. (see 1820 census, Volume IV Page 19.)

4. Sally Temple; married Nathaniel Bradford on February 2nd 1812 (marriage records of Hancock County, Georgia.)
5. Susan H. Temple; Married ----- Temple.
6. Candace Temple; born July 18th 1792. (Chamberlayne; the Vester Book and Register of Bristol Parish, Virginia. page 379). She married Singleton Franklin on February 2nd 1817;. (marriage records of Hancock County, Georgia.)

Benjamin and Rhoderic Temple sons of Peter and Nancy Temple, Benjamin Temple married Jency Stenbridge. Nancy Temple daughter of Benjamin and Jency Temple, married George Myrick.

Henry Allen Temple son of Benjamin and Jency Temple married Martha Powell.

Hixie Temple daughter of Henry Allen and Martha Temple, Married George Fuller Walker.

Clifford Ernest Walker Son of Hixie (Temple) and George Walker Married Cora Bramon.

George Fuller Walker son of Clifford Ernest and Cora Walker.

U
C
e
V

Peter Temple.

June 1976.

by Elmer Edwin Temple

This Information of Peter Temple and family on previous pages i-ii-iii-iv and v, was obtained from George Fuller Walker. 210-North Ave.N.W. apartment 74, Atlanta. Georgia. 30313. the later part of 1975. Miss Edna Lee Neal. Rudy. Ark. 72952.located Mr.Walker in some way, and he furnished us with this record.

this record should be a part of the book printed July 1973 of the known decendants of Roderick (Rhoderic) Temple, written by Elmer Edwin Temple (Stonewall.Texas. 78671)

I received a letter from Mrs,Lyndon B.Johnson June 8th 1976, stating that George Myrick,Mrs,Johnson's maternal great grandfather married Nancy Mason Temple, October 1833 in Autauga County,Alabama.Nancy Temple daughter of Benjamin and Jency Temple, born October 18th 1814 in Alabama died October 28th 1892 in Alabama.

There is a possibility that there could be a connection made with the English line which I have quite a record , if some one had the time and money (and don't forget that it takes lots of time and money to do this kind of work) I have spent about all the money I care too, as my health and age will not permit me to what I would like too.

The English record goes back to 586 A.D. The Temple line was known as de Temple until about 1490 A.D. when the "de" was droped and the name became "Temple".

I hope every one that has read my little book appreciated what I did.

Elmer Edwin Temple

Elmer Edwin Temple